

See News 1 East village 2nd
Plat Bk 11-154
See pg. 4 for ext.

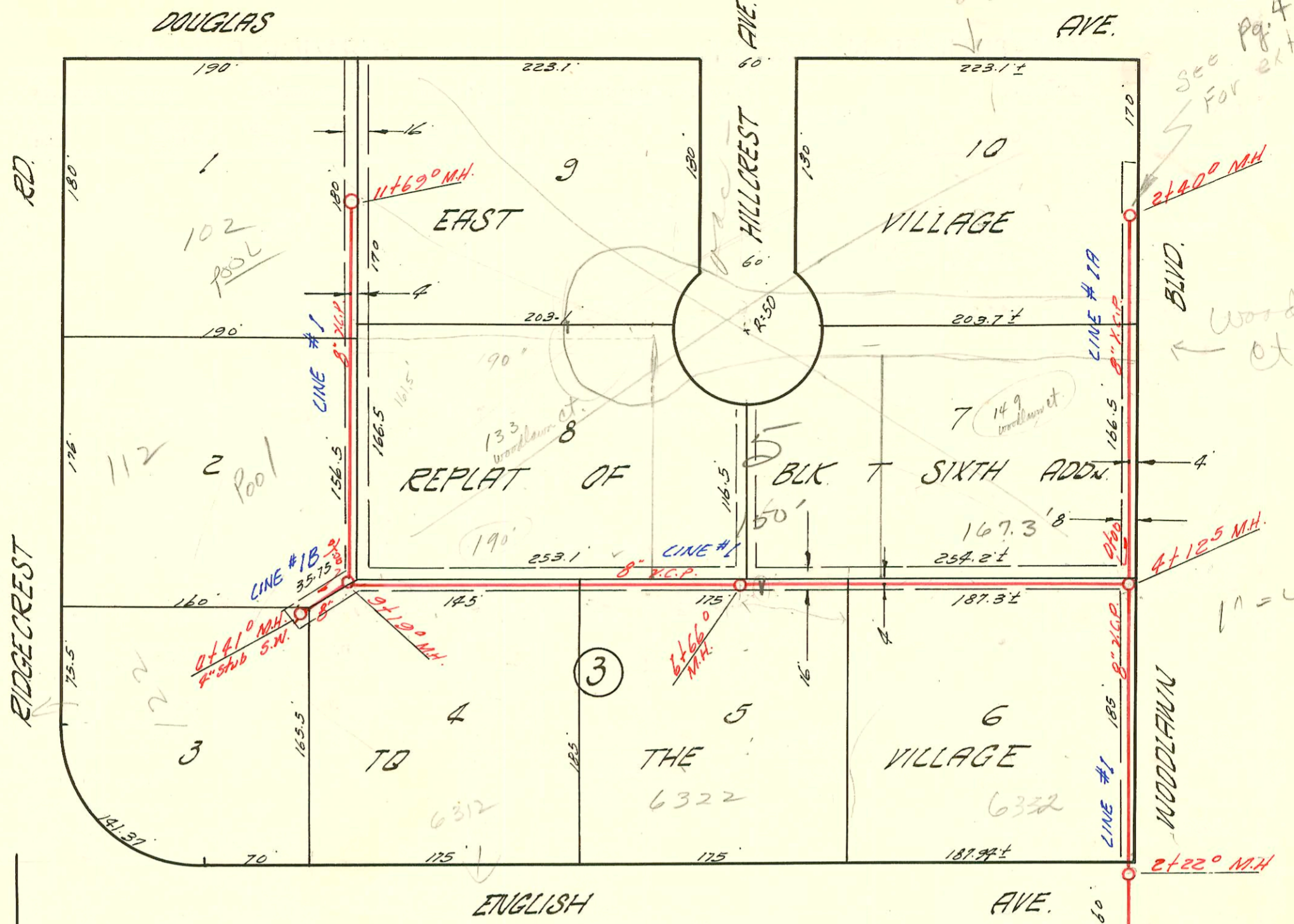

LATERAL 52 D.C.S. NO. 2 S.S. 12
 UTILITY CONTRACTORS INC. 12 JAN '59
 BK. NO. K-50 PROJ. NO. C27-67

30 scale

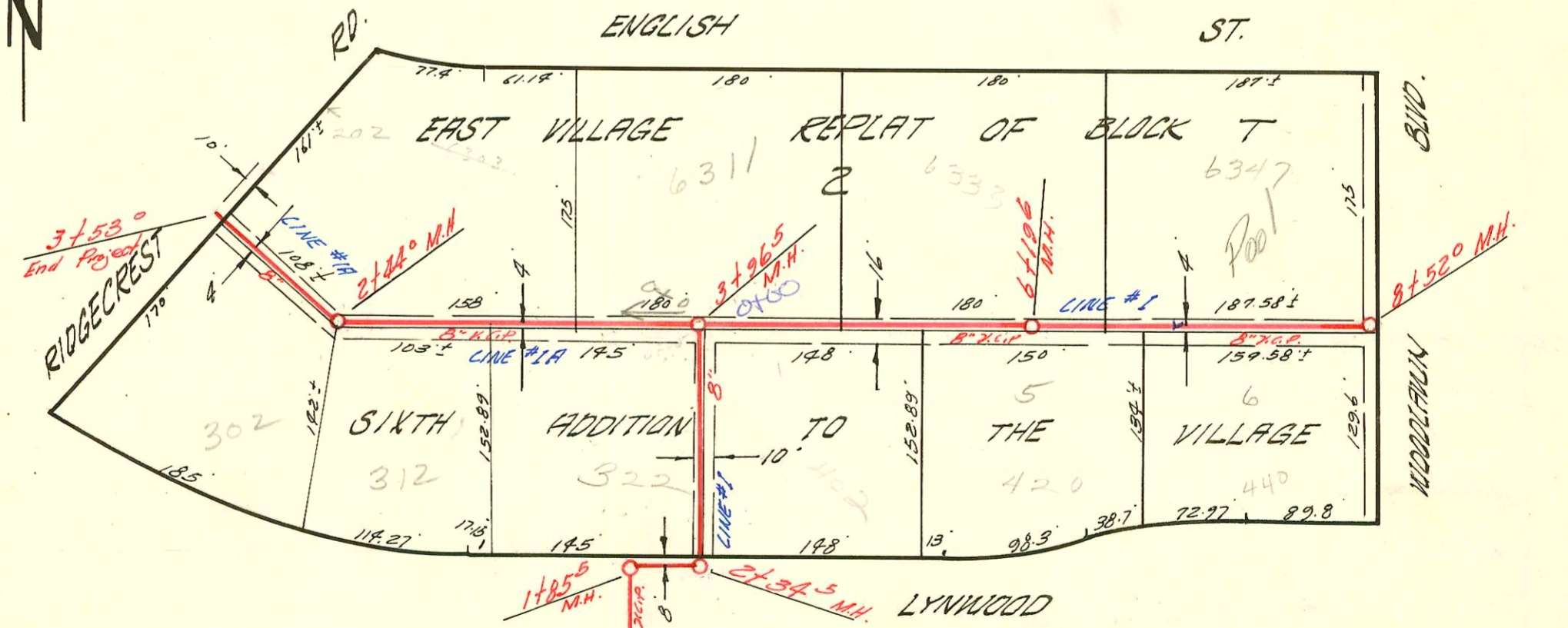

LATERAL 54 D.C.S. #2 S.S. 12
 UTILITY CONTRACTORS INC. 13 Jan '59
 BK. NO. K-46 PROJ. NO. C27-69



CONSTRUCTION RECORD

SERVICE RECORD

STATION	ELEVATION		Depth	MANHOLE	4-INCH "Y" BRANCHES		No. of Permit		House Number		DATE OF PERMITS	
	Ground	Grade			North West	South East	North West	South East	North West	South East	North West	South East
LINE #1 0+00	177.4	165.93	11.5	Existing M.H.								
1+00	177.4	166.33	11.1									
2+00	177.2	166.73	10.5									
	177.0	166.82	10.2	2+22°								
3+00	176.8	167.13	9.7									
4+00	176.6	167.53	9.1									
	176.6	167.58 out 9.0 167.68 in 8.9		4+12.5								
5+00	177.5	168.03	9.5									
					(range not here) Top +107°							
6+00	177.2	168.43	8.8									
	177.4	168.69	8.7	6+66°								
7+00	178.0	168.83	9.2									
8+00	178.3	169.23	9.1									
9+00	178.5	169.63	8.9									
	178.9	169.71 out 9.2 169.83 in 9.1		9+19°								
10+00	179.4	170.13	2.3									
11+00	180.3	170.53	9.8									
	180.7											
	180.7	170.81	9.9	11+69°								
LINE #1B												
0+00	178.6	169.81	8.8	Existing M.H.								
	178.9	169.97	8.0	0+41° 4" stub S.W.								
LINE #1A												
0+00	176.6	167.68	8.9	Existing M.H.								
1+00	177.0	168.08	8.9									
2+00	178.3	168.48	9.8									
	178.7	168.64	10.1	2+40°								
LAT. 54 D.C.S. #2 S.S. 12												
LINE #1												
0+00	171.0	161.66	9.3	Existing M.H.								
1+00	172.1	162.66	9.4									
	172.8	162.39	10.4	1+85°								
2+00	172.6	162.46	10.1									
	162.3	162.69 out 9.6 162.79 in 9.5		2+34°								
3+00	174.4	163.06	11.3									
	174.9	163.45 out 11.4 163.55 in 11.3		3+96°								
4+00												
5+00	174.9	163.96	10.9									
6+00	175.5	164.36	11.1									
	175.4	164.44	10.9	6+196°								
7+00	175.0	164.91	10.0									
8+00	176.0	165.51	10.5									
	177.0	165.83	11.2	8+52°								
LINE #1A												
0+00	175.4	163.46	11.9	0+00								
1+00	175.3	165.05	10.2									
2+00	176.7	166.55	10.1									
	177.4	167.21 out 10.2 167.31 in 10.1		2+44°								
3+00	178.7	167.53	11.2									
	178.5	167.73	10.8	3+53° (NO M.H. Line Ended)								

C 4541-202 Pedgley - Bath House - George Buff - 8-21-67 - Tap (3+72.6)
 # 14051-12208 Lynwood - 4-6-61 - Frederick Bell - top in M.H. 6+41.0
 # 17072-420 Lynwood - 5-7-63 Vera Lippold - top (6+31.6)
 # B-2650-462 Lynwood - 2-15-65 - Kennedy Bell - Tap (5+00.6)
 # B5567 tap - 1412 Woodlawn St. - Kennedy Bell - 5-4-66 (6+54)