

LAT. 53 D.C.S. #2 S.S. 12  
 UTILITY CONTRACTORS INC JAN 13'59  
 BK. NO. K-46 PROJ. NO. C 27-68

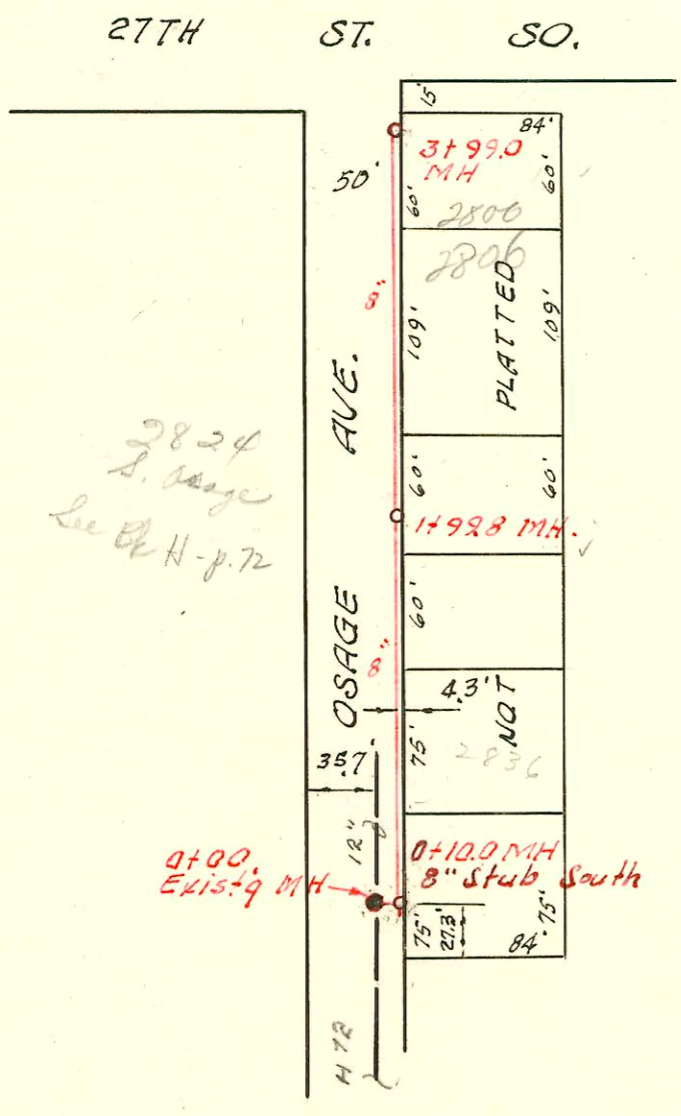

2824  
 S. Page  
 See P. H-72

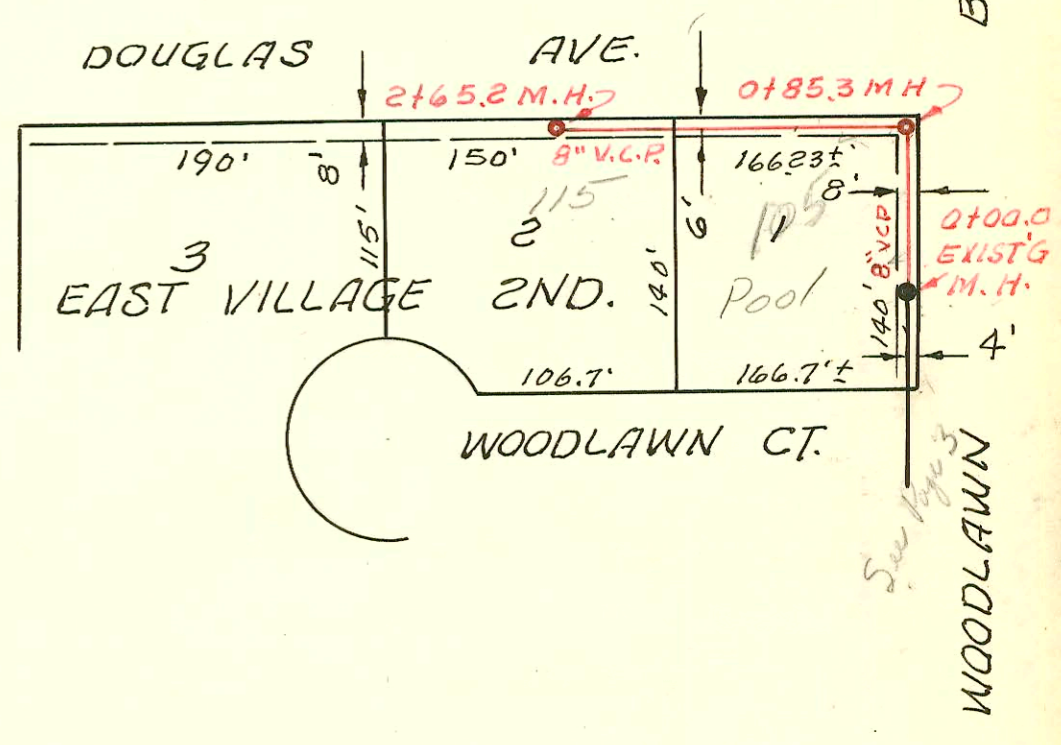

EXT. LAT. 52, D.C.S. #2, S.S. NO. 12  
 W. B. CARTER CONST. CO. INC.  
 PRIVATE CONTRACT BK. K-72  
 5-26-66

LAT. 12, SUB. 4, S.S. NO. 22  
 W. B. CARTER CONT. JAN. 1960  
 BK. NO. K-48, PROJ. NO. C20-51

### CONSTRUCTION RECORD

### SERVICE RECORD

STATION	ELEVATION		Depth	MANHOLE	4-INCH "Y" BRANCHES		No. of Permit		House Number		DATE OF PERMITS	
	Ground	Grade			North-West	South-East	North West	South East	North West	South East	North West	South East
0+00	178.5	167.73	10.8	Line Plugged								
1+00	179.2 179.7	168.18 168.43 168.53	11.0 11.3 11.2		+95°	0+91	02974	C17041	210 Lynwood (1st house)	121 Ridgmont	2-19-65	11-21-69
2+00	180.0	168.68	11.3		+99°							
3+00	180.4 180.5	168.94 169.08	11.5 11.4	2+65°	+015°	2+72	9231	C15058	202 Lynwood	121 Ridgmont	2-19-59	7-23-69
4+00	181.0	169.48	11.5		+08°		9923		140 S. Lynwood		4-2-59	
	180.9	169.70	11.2	9+56°	+24°			#B 3971		111 Ridgmont		8-16-65
5+00	181.0	169.88	11.1		+69°							
6+00	180.9	170.28	10.6									
	180.9	170.46	10.4	6+46°				11715 944907045268	102 S. Lynwood	10156 Ridgmont 1018 S. Ridgmont	3-29-94	8-9-84 6-12-74 8-10-84
0+00	100.1	90.33 90.45 out 90.54 in	9.8 9.7 9.6	0+00 Existg MH 0+10.0	8" Stub South	0+17'						
1+00	100.1	90.73	9.4									
	101.0	90.93	10.1	1+99°				1+20° +42° +80° Wye + 83°	Seal off C17341	2836 S. Orange		3-15-68
2+00								2+58° 2+59°	Seal off C15404	2824 Orange		10-20-69
3+00	100.2	91.13	9.1					2+63° 3+15° +73°	Seal off C31793	2818-24.32-38 S. Orange		4-24-72
	99.8	91.33	8.5	3+99°					Seal off C31794	2800-06 S. Orange		4-24-72
									Seal off C1501	105 W. 27th St.		1-11-67

LAT. 12, SUB. 4, S. S. NO. 22

EXT. LAT. 52, D.C.S. #2, S. S. NO. 12

0+00	179.0	168.64	10.4	Existg MH 0+00.0								
1+00	179.2 179.3	168.99 out 169.11 in 169.14	10.2 10.1 10.2	0+85°	0+14°							
2+00	179.5	169.54	10.0					1+13° 1+42° 2+60°	C16246 C10540	105 Wardlaw Ct. 115 Wardlaw Ct.		10-13-69 9-17-68
	179.2	169.82	9.4	2+65°								

Back Home #2114 210 Lynwood Jim Morris 12-15-80

B1231-120 Lynwood - 5-13-64 - Reynolds Rly (5+41)

NO. 2114  
NO. 2114