

Plan
63+07.9
2575' Area

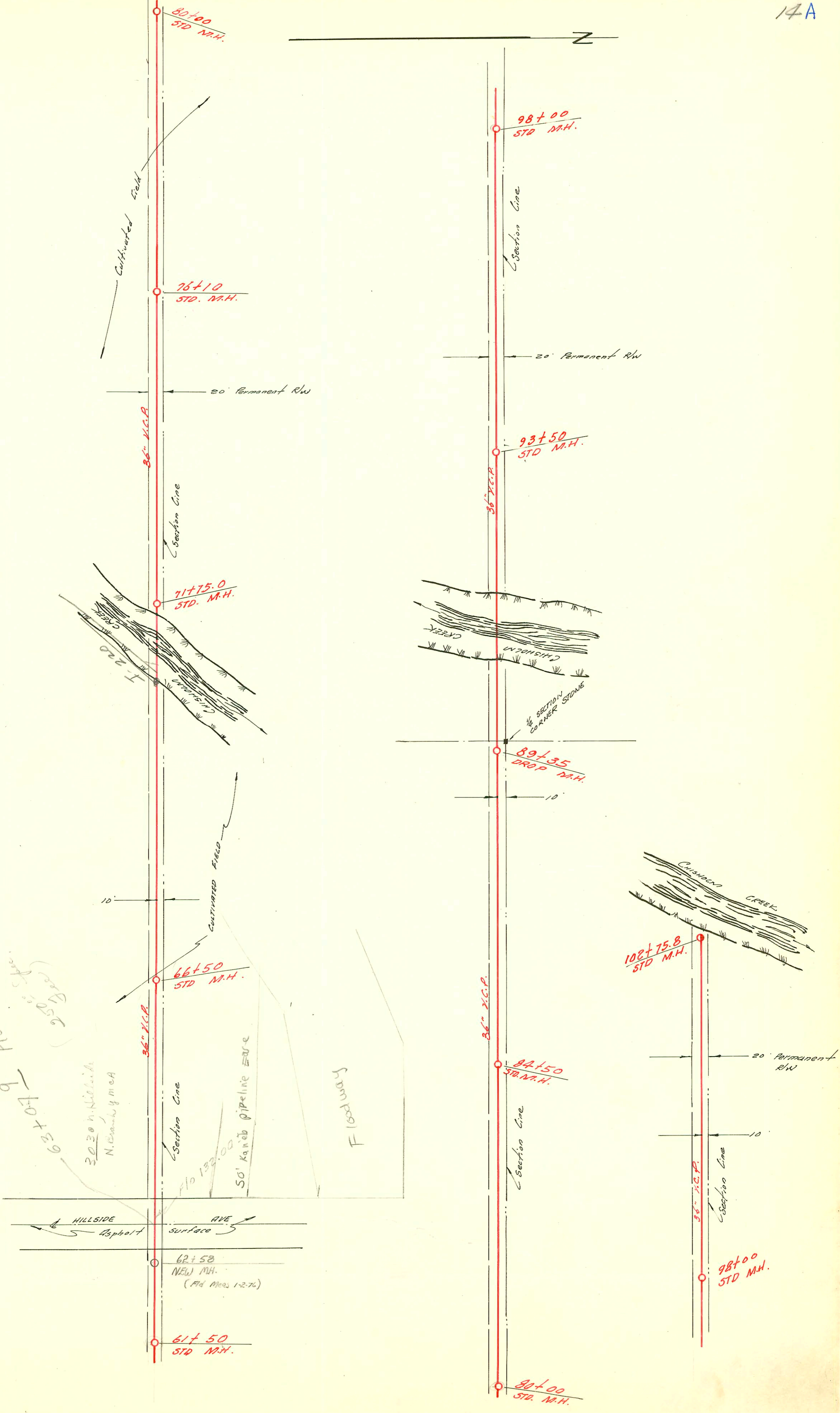

30.30 h. N. side
N. boundary m.e.A.

F10 132.00
50' Kanab Pipeline Edge

Hump Pool

HILLSIDE AVE
Asphalt Surface

62+58
NEW M.H.
(Old Meas 1-2-76)

61+50
STD M.H.

84+00
STD M.H.

98+00
STD M.H.

102+75.8
STD M.H.

84+50
STD M.H.

89+35
DROP M.H.

93+50
STD M.H.

98+00
STD M.H.

76+10
STD M.H.

71+75.0
STD M.H.

80+00
STD M.H.

CONSTRUCTION RECORD						SERVICE RECORD						
STATION	ELEVATION		Depth	MANHOLE	4-INCH "Y" BRANCHES		No. of Permit		House Number		DATE OF PERMITS	
	Ground	Grade			North West	South East	North West	South East	North West	South East	North West	South East
	144.5	131.72	12.8	61+50								
62+00	146.00	131.80	14.2									
63+00	149.5	131.96	17.6									
64+00	147.0	132.12	14.9									
65+00	149.5	132.28	17.2									
66+00	148.8	132.44	16.4									
	148.5	132.52	16.0	66+50								
67+00	149.0	132.60	16.4									
68+00	149.0	132.76	16.2									
69+00	149.5	132.92	16.6									
70+00	147.0	133.08	13.9									
71+00	138.5	133.24	5.3									
	147.5	133.36		71+75.0								
72+00	148.0	133.40	14.6									
73+00	149.6	133.56	16.0									
74+00	150.3	133.72	16.6									
75+00	151.0	133.88	17.1									
76+00	151.0	134.04	17.0									
	151.0	134.06	17.0	76+10								
77+00	151.0	134.20	16.8									
78+00	151.2	134.36	16.8									
79+00	151.3	134.52	16.8									
80+00	152.0	134.68	17.3	80+00								
81+00	151.8	134.84	17.0									
82+00	151.6	135.00	16.6									
83+00	152.0	135.16	16.8									
84+00	152.3	135.32	17.0									
	152.7	135.40	17.3	84+50								
85+00	152.6	135.48	17.1									
86+00	152.5	135.64	16.9									
87+00	153.0	135.80	17.2									
88+00	153.5	135.96	17.6									
89+00	154.0	136.12	17.9									
	154.5	136.18	18.3	89+35								
90+00	152.3	136.28	16.0									
91+00	140.0	136.44	3.6									
92+00	151.8	136.60	15.2									
93+00	154.2	136.76	17.4									
	154.0	136.84	17.2	93+50								
94+00	154.0	136.92	17.1									
95+00	154.6	137.08	17.5									
96+00	155.0	137.24	17.8									
97+00	155.0	137.40	17.6									
98+00	155.0	137.56	17.4	98+00								
99+00	155.8	137.72	18.1									
100+00	156.0	137.88	18.1									
101+00	153.0	138.04	15.0									
102+00	152.0	138.20	15.8									
	150.8	138.32	12.5	102+75.8								

Spec. Int. Sub Fee \$250⁰⁰ - Rec. 41423
(y.m.c.a.)
3030 N. Hillside
9-22-69