

LATERAL 51 SAN. SEWER 22
 W.B. CARTER CONSTR. CO. 2-15-59
 BK. NO. K-64 PROJ. # C28-38

LATERAL 19 SUB. 9 S.S. 22
 W.B. CARTER CONSTR. CO. 2-15-59
 BK. NO. K-64 PROJ. NO. C27-45

Underground Utilities:
 Water Co. Control Cables.

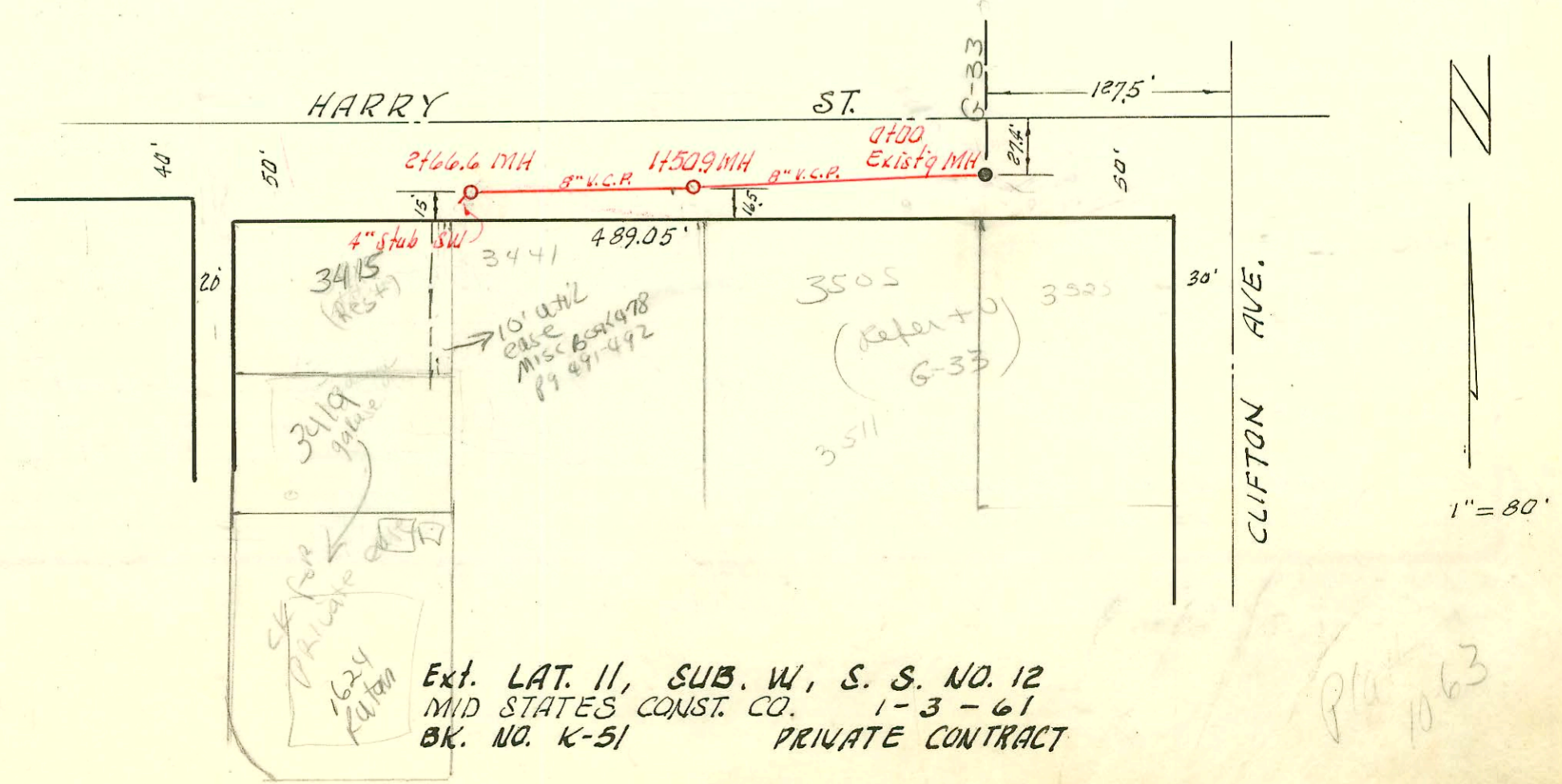

Ext. LAT. 11, SUB. W, S. S. NO. 12
 MID STATES CONST. CO. 1-3-61
 BK. NO. K-51 PRIVATE CONTRACT

Plan 1063

CONSTRUCTION RECORD

SERVICE RECORD

STATION	ELEVATION		Depth	MANHOLE	4-INCH "Y" BRANCHES		No. of Permit		House Number		DATE OF PERMITS	
	Ground	Grade			North West	South East	North West	South East	North West	South East	North West	South East
LAT. 19 SUB. 9 S.S. 22												
0+00	115.3	109.30	5.8	Existing MA.								
1+00	115.0	109.60	5.4		1+32.1		74866		1000 St Paul		10-18-55	
2+00	115.7	109.71	6.0		1+45.4		142661		1000 St Paul		10-18-55	
	115.8	109.80 out 6.0 110.00 in 5.8		2+50 ⁴			9289		1001 N. St Paul		2-27-59	
3+00	118.3	110.30 out 8.0 110.42 in 7.9		3+99 ¹								
4+00	121.7	110.56 out 11.1 110.67 in 11.0		4+80 ³								
5+00	121.3	110.70 out 10.6 110.95 in 10.3		5+03 ³		5+14.2	13808 5584 9767 11564		1015 N. St Paul 1015 N. St Paul 1007 N. St Paul		5-21-55 3-24-59 7-23-59	
6+00	121.4	111.87	9.5		6+23 ² 6+71 ⁵	6+21 ² 6+69 ⁵	18014 14565 9240		10257 N. St Paul 10255 N. St Paul		4-28-57 8-14-61 2-20-59	
7+00	121.4	112.77	8.6		7+20 ²	7+18 ²	Sub C11323 9587		10277 N. St Paul		12-16-67 3-11-59	
8+00	120.9	113.67	7.1	8+01 ³	4" stub E. 7+14 ⁶ 7+67 ⁵	7+12 ⁶ 7+65 ⁵	9410 13597 10188		1029 N. St Paul 1028 N. St Paul		2-27-59 4-27-59	
9+00	121.2	114.57	7.3		9+30 ²	9+28 ²		13160	10357 N. St Paul		8-10-60	
10+00	123.4	115.47	7.9		10+12 ² 10+68 ⁷	10+33 ⁵ 10+70 ² 10+66 ⁷	C38838 12636 13379		10391 N. St Paul 10437 N. St Paul		5-8-73 4-11-60 10-12-60	
	122.3	116.28	6.0	10+90 ⁵								
LAT. 51 S.S. 22												
0+00	118.3	111.50	6.8	Existing MA.			75161		5908 W. 9th		2-7-62	
1+00	119.0	111.90	7.1		1+48 ⁵ (NW)							
2+00	119.4	112.30	7.1									
	119.0	112.35 out 6.6 114.23 in 5.0		2+12 ⁷								
3+00	120.7	114.35	6.3		3+71 ⁰	3+45 ⁰						
4+00	121.2	114.75	6.4		4+07 ⁰	4+05 ⁰	12615		10047 N. Custer		4-7-60	
	120.9	114.85	6.0	4+26 ⁴			2001-01549 10902		10067 N. Custer		6-25-51 7-10-59	
5+00	121.2	115.15	6.0		4+65 ⁴	4+67 ⁴	* 9333		1012 N. Custer		2-12-59	
6+00	120.07	113.55	4.9		5+27 ⁶	5+25 ⁶	11939		1016 N. Custer		11-30-59	
7+00	121.0	115.95	5.0		6+07 ⁰	6+05 ⁰	11408		10187 N. Custer		9-4-59	
	120.8	115.98	4.8	7+06 ⁵	6+89 ⁰	6+71 ⁵	13109		1024 N. Custer		7-21-60	
8+00	120.8	116.35	4.4		7+42 ⁶	7+40 ⁶	13108		1024 N. Custer		7-21-60	
	121.0	116.67	4.3	8+79 ²	7+20 ⁵ 4" stubs E & W.	7+18 ⁵	11718 12479		1130 N. Custer 1034 N. Custer		10-20-59 4-7-60	
EXT. LAT. 11 SUB W, S.S. NQ 12												
0+00	129.1	119.70	9.4									
1+00	128.0	120.10	7.9									
	127.8	120.30	7.5	1+50 ⁹								
2+00	127.7	120.50	7.2									
	127.0	120.77	6.2	2+66 ⁶	4" stub SW		13739		3415 E. Harvey		1-9-61	

#14200 top 344 E. Harvey, Ripper, 5-18-61 (2+66.6)
 2000 - 01584 16620 top (3511 E. Harvey) Foghawk Alley - 2-19-63 (No MRS. shown on permit) 71100 AE Henning
 #16937 top - 1002 N. Custer, Smith Alley - 4-10-63 (2+78.7) 7042 W of EPL + 118' N of center of E/W alley
 #8922 top - 344 E. Harvey, Ripper, 2-20-64 (1+55.9)