

PAID 10' ESMIT GRANTED TO 925 ELDER ST.

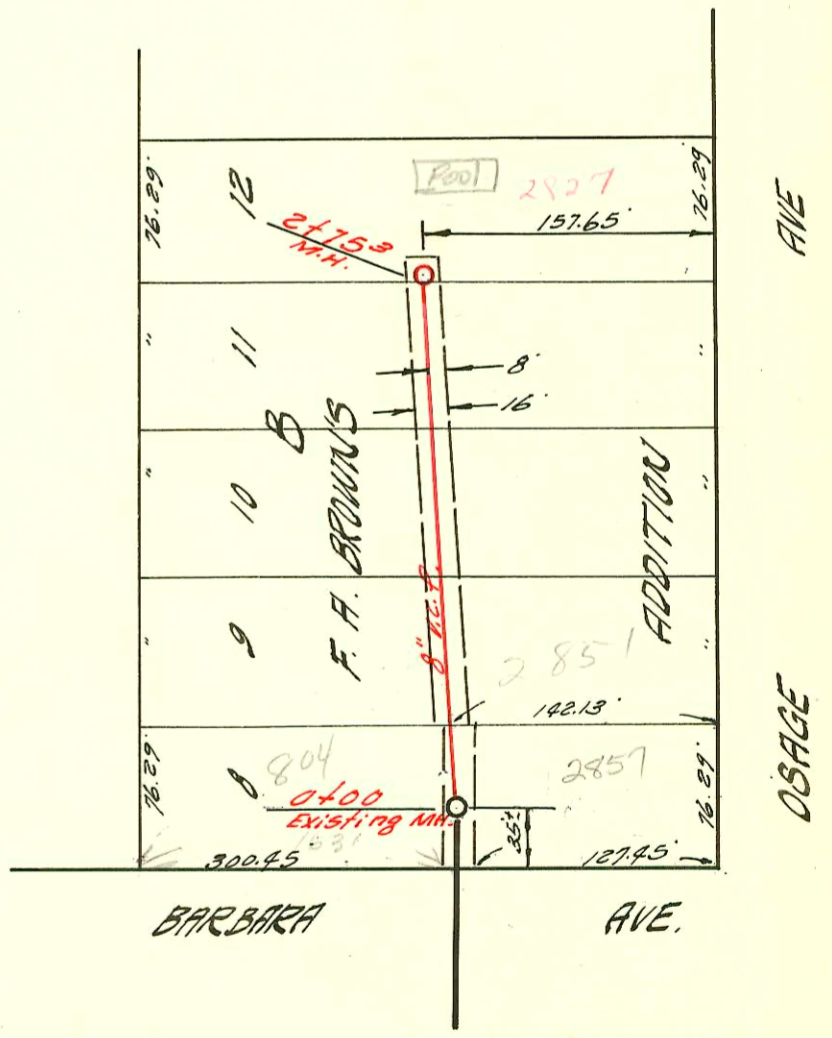

LATERAL 92 SUB. 5 S.S. 22
 W. B. CARTER CONSTR. CO. 3-2-59
 BK. NO. K-64 PROJ. NO. C28-121

LATERAL 11 SUB. 4 S.S. 22
 MID-STATES CONSTR. INC. 3-14-1959
 BK. NO. K-57 PROJ. NO. C 28-69

CONSTRUCTION RECORD

SERVICE RECORD

LN #1

STATION	ELEVATION		Depth	MANHOLE	4-INCH "Y" BRANCHES		No. of Permit		House Number		DATE OF PERMITS		
	Ground	Grade			North West	South East	North West	South East	North West	South East	North West	South East	
0+00	124.1	115.63	8.5	EXISTING MH	+575	+555	13159	10321	822 N Flora	811 N Elder	8-10-60	11-13-77 5-6-59	
1+00	124.1	116.03	8.1		+510	+490	2000-01997 84918	15147	808 R Flora	807 N Elder	8-28-60	2-2-62	
2+00	124.6 125.3	116.43 116.63	8.2 8.7	2+50 ⁴	+610	2+590	9827	15656	814 N Flora	813 N Elder	3-30-59	5-22-62	
3+00	126.0	116.83	9.2		+514	3+494	9833	13187	820 N Flora	819 N Elder	3-31-59	8-25-60	
4+00	125.6	117.23	8.4		+404	+384	2003-01131 14014	9496	826 N Flora	825 N Elder	3-29-61	4-28-62 3-11-59	
5+00	125.5	117.63	7.9	4+99 ⁷	+456	+436	7780 9601	9659	830 N Flora	825 N Elder	3-11-59	3-31-83 3-20-59	
6+00	125.2	118.03	7.2		+884	+864	15133	9495	902 N Flora	901 N Elder	1-31-62	3-11-59	
7+00	125.5	118.43	7.1		+136	+116	23479 15134	15135	908 N Flora	907 N Elder	11-8-60	1-31-62	
8+00	126.0	118.83	7.2	8+00 ⁰	+950	+930	15134	15136	914 N Flora	913 N Elder	1-31-62	1-31-62	
9+00	125.3	119.23	6.1		+823								
10+00	126.5	119.63	6.9			+170							
11+00	126.7 126.6	119.83 120.13	6.8 6.5	10+65 ⁶	+660	+680	22178 9494	15137	5341 W Flora	919 N Elder	12-14-70	1-31-62	
12+00	125.8 125.8	120.53 120.65	5.3 5.1	12+28 ⁷	+1176		2466		921 N Elder		1-28-61		
LN #1A	0+00	126.7	119.99	6.7	EXISTING MH. X.N.	+880	+860						
	1+00	126.5 126.8	120.39 120.59	6.1 6.1	1+23 ⁸ 1+51 ⁷	+116		C18479	C22179	5441 W Flora	920 N Elder	3-24-70	12-14-70
LAT. 11 SUB. 4 S.S. 22													
	0+00	100.21	92.60	7.6	EXISTING MH.	+740	+720	12254		804 S. OSAGE		10-16-54	
	1+00	99.0	93.00	6.0		+422	+442			2851 S. OSAGE		3-13-59	
	2+00	99.1	93.40	5.7		+327	+307			2843 S. OSAGE		3-13-59	
		99.4	93.70	5.7	2+75 ³	+696		9630		2830 S. OSAGE		3-13-59	

99 2914.7 - 2/17/99 2857 S. OSAGE -
 R- 2000-01877- 808 N FLORA ST- 4" SCH 40 Repl 40' of pipe Lower end Tied to ABS line 1H22
 2003-01131 - 4128103- 825 N Elder- Bob Scott Plog- 4" PVC 4" wye 61.3' S of MH 4+99.7 (4+36.4) Shallow-
 4" Fall, 1 TRIN CO @ house, (twin) CO 100' out, 1/222, No alley

C- 22178, Jap. 5341 W 9th St. Ruth Willard - 12-14-70