

Plot Bk 4-9

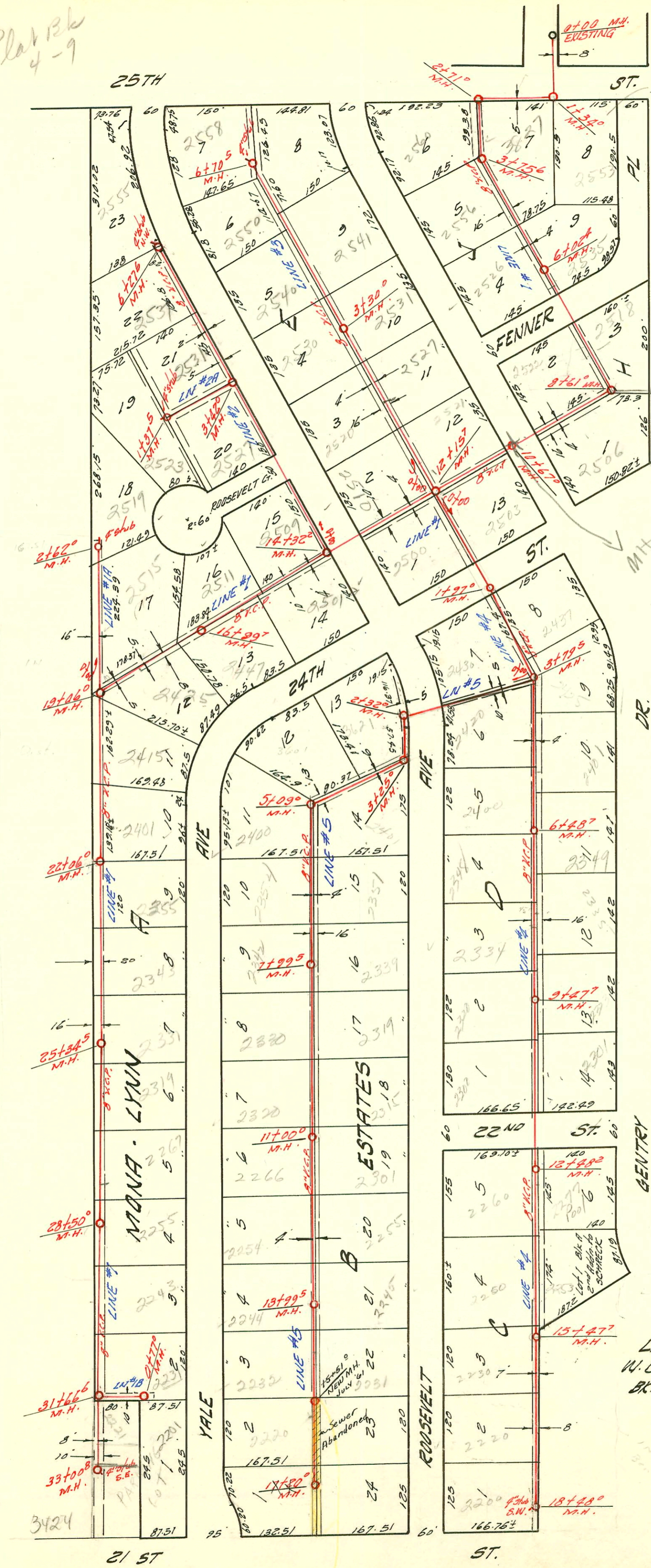

M.H. 10+60
abandoned
with Rehab.
See compare
seconds
12/13/09

→ CRISLER
Add
Proposed
Sewer ET
10-14-96
See Better

LATERAL 7 S.S. 23
W.B. CARTER CONSTR. CO 4-2-59
BK. NO. K-53 PROJ. NO. C27-47

Easton's Inc.
9-30-09
Draw No 25-572

CONSTRUCTION RECORD

SERVICE RECORD

STATION	ELEVATION		Depth	MANHOLE	4-INCH "Y" BRANCHES		No. of Permit		House Number		DATE OF PERMITS	
	Ground	Grade			North West	South East	North West	South East	North West	South East	North West	South East
0+00	177.39	170.70	6.7	EXISTING MH.								
1+00	178.2	170.97	7.2									
2+00	180.3	171.30	9.0									
	181.1	171.27	9.6									
		171.56	9.5									
3+00	181.2	171.65	9.5		+89°		11817		25607		11-6-59	
3+00	182.0	171.83	10.2	3+756	+28°		9573		3827		3-10-59	
									E. 25th			
4+00	181.8	171.90	9.9		+93°		9958		2556		4-6-59	
5+00	181.5	172.15	9.3		+50°							
6+00	181.6	172.40	9.2	6+024								
7+00	180.9	172.66	8.2		+44°		9731		2526		3-17-59	
8+00	181.6	172.90	8.7									
	180.6	173.05	7.5									
		173.16	7.4									
8+00	181.6	172.90	8.7	8+61°	Y. NORTH	Y. SOUTH						
9+00	181.0	173.25	7.7		+84°		9572		2506		3-10-59	
10+00	181.8	173.50	8.3		+104°		9492		2532		3-11-59	
11+00	181.8	173.67	8.1	10+67°								
11+00	183.6	173.75	9.8									
12+00	183.9	174.00	9.9									
	183.8	174.04	9.8									
		176.50	7.3									
13+00	185.0	177.42	7.6	12+157								
14+00	185.9	178.69	7.2									
15+00	186.7	178.88	7.8	14+32°								
15+00	188.5	179.63	8.9									
16+00	189.5	180.73	8.8		+19°		9626		2501 N.		3-13-59	
16+00	190.2	181.83	8.4	16+997	+28°		9628		2511 N.		3-13-59	
17+00	192.9	182.93	10.0		+75°		9640		2447 N.		3-17-59	
18+00	192.9	182.93	10.0									
19+00	194.1	184.03	10.0									
19+00	194.4	184.18	10.2	19+06°								
20+00	193.5	184.75	8.7		Y WEST	Y EAST						
21+00	194.7	185.35	9.3		+00°		9639		2415 N.		3-17-59	
22+00	195.1	185.95	9.1		+37°		9690		2401 N.		3-26-59	
23+00	195.1	185.99	9.1	22+06°			9716		2355 N.		3-16-59	
23+00	195.7	186.55	9.1		+82°		9715		2343 N.		3-16-59	
24+00	195.6	187.15	8.4		+83°							
25+00	195.1	187.75	7.3		+07°		9714		2331 N.		3-16-59	
26+00	195.6	188.35	7.2									
27+00	195.9	188.95	6.9		+216		9712		2319 N.		3-16-59	
28+00	196.5	189.55	6.9		+83°		9712		2267 N.		3-16-59	
28+00	197.5	189.85	7.6	28+50°			9711		2255 N.		3-16-59	
29+00	197.9	190.15	7.7		+80°							
30+00	199.4	190.75	8.6		+60°		9710		2213 N.		3-16-59	
31+00	200.5	191.35	9.1									
31+00	201.0	191.76	9.2	31+66°			9709		2231 N.		3-16-59	
32+00	201.1	193.01	8.1									

9607 Tap 2521 Bentley St. S. Center 3-17-59 (11+53) Bon 12-1-86 = 17383 - Don Coleman
 10432 Tap 2503 Bentley St. S. Center 5-28-59 (0+81)
 11064 Tap 2301 Bentley St. S. Center 8-7-59 (10+42.7)
 12026 Tap 2535 Bentley St. S. Center 12-2-59 (5+46.4)
 #14430 - 3516 E. 21st - Bentley St. S. Center 7-12-61 (New MH. Tap)
 #16351 - 3424 E. 21st - Bentley St. S. Center 11-13-62 - Tap (M.N. 31+66.6 Old Mason Manhole - see above)
 2000-00935 - 417100 - 2425 N Yale - Semple - 4" SCH 40 CITY Predco - Main repair - ITWIN CO, 1V45 - 81' N MH 19+06 (18+25)