

Plot Bk 4-9

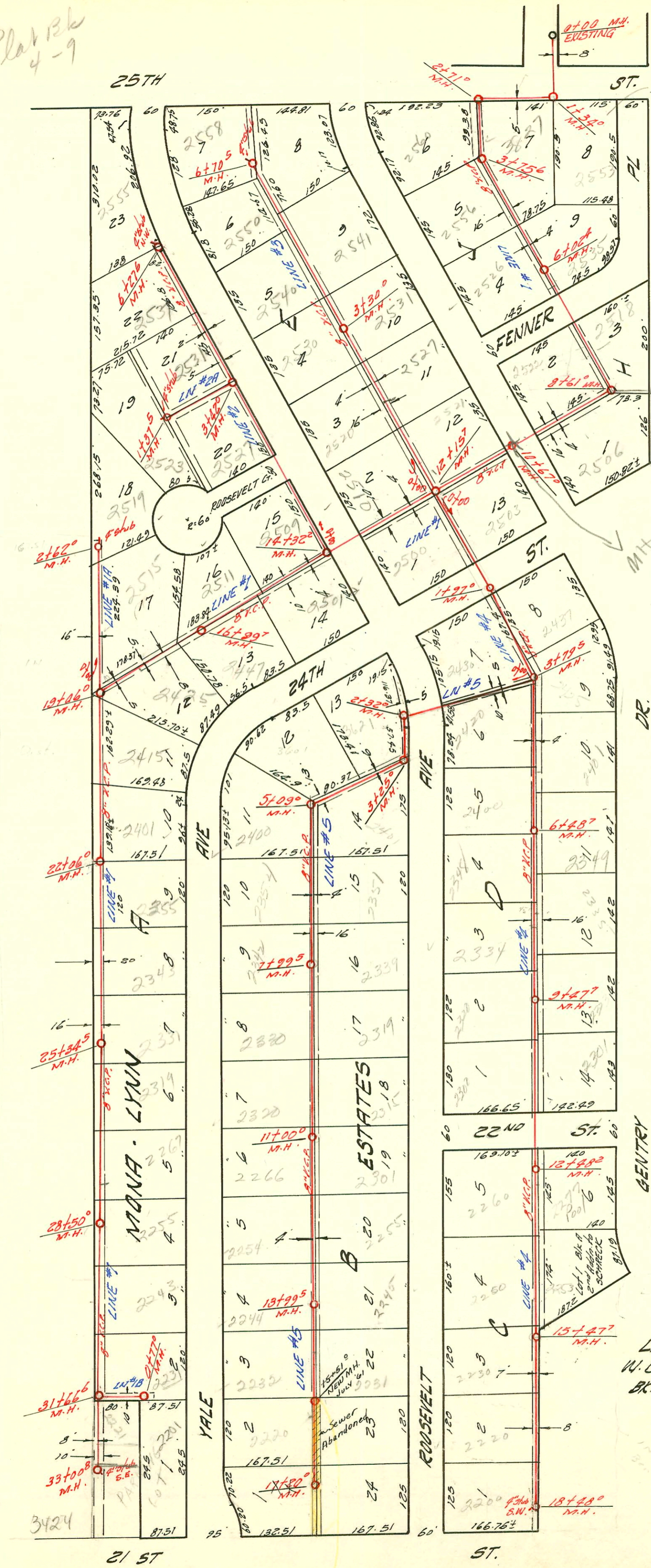

See p. 90
 1086
 Proposed 8" sewer
 Lot 1 Lot 2
 → CRISLER Add
 Proposed Sewer ET
 10-14-96
 See Better
 MIT 10167
 abandoned
 with Rehab
 See comp
 records
 12/13/09

LATERAL 7 S.S. 23
 W.B. CARTER CONSTR. CO 4-2-59
 BK. NO. K-53 PROJ. NO. C27-47

Easton's Inc.
 9-30-01
 Draw No 25-572

CONSTRUCTION RECORD

SERVICE RECORD

STATION	ELEVATION		Depth	MANHOLE	4-INCH "Y" BRANCHES		No. of Permit		House Number		DATE OF PERMITS	
	Ground	Grade			North West	South East	North West	South East	North West	South East	North West	South East
9+00	188.7	178.51	10.3									
	188.9	178.71	10.2	9+47.7			9+39.2	91-262217 9759	23237 yale			7-1-91 3-23-59
10+00	189.0	178.91	10.1		765°			9756	23207 Roosevelt			3-23-59
11+00	189.9	179.31	10.6			10+57.5		#02506 9760	23207 Roosevelt			1-28-81 3-23-59
12+00	190.4	179.71	10.7					97-00537 9755	23007 Roosevelt			5-5-97 3-23-59
	191.3	179.91	11.4	12+48°				20114 10016	22607 Roosevelt			2-18-88 4-9-59
13+00	191.9	183.50	8.4					#16242	2377 yale			10-12-62
								10609	3253 yale			6-12-59
14+00	193.1	184.50	8.6									
15+00	193.2	185.50	7.7					11446	2250 Roosevelt			9-21-59
	193.1	186.00	7.1	15+47.7								
16+00	193.3	186.50	6.8					034303	2230 Roosevelt			6-1-73
17+00	194.7	187.50	7.2									
18+00	195.3	188.50	6.8					9865	2200 Roosevelt			4-2-59
	195.5	189.00	6.5	18+48°				9737	2200 Roosevelt			3-19-59
								9736	2200 Roosevelt			3-19-59
CINE #5 0+00	183.7	176.49	7.2	Existing MH.								
1+00	184.8	177.53	7.3									
2+00	185.8	178.81 OUT 7.0 178.99 IN 6.8		2+32°								
								1695	3621 24th			3-26-59
3+00	186.5	179.63 6.9										
	186.9	179.89 OUT 7.0 179.97 IN 6.9		3+25°								
4+00	188.0	180.28 7.7										
5+00	190.5	180.65 9.8										
	190.8	180.72 10.1		5+09°								
6+00	191.2	181.08 10.1										
7+00	190.9	181.48 9.4										
8+00	190.4	181.88 8.5		7+99.5								
9+00	192.5	182.88 9.6										
10+00	193.2	183.88 9.3										
11+00	193.2	184.88 8.3		11+00°								
12+00	195.2	185.88 9.3										
13+00	196.4	186.88 9.5										
14+00	197.9	187.88 9.9		13+99.5								
15+00	199.6	188.88 10.7										
16+00	201.0	189.88 10.1										
17+00	201.7	190.88 10.8										
	202.4	191.08 11.3		17+20°								

Line above

2020627#10763-top 2220 N yale - Hudgipostally, 6-30-59 (15+98) - 4" SCH 40 - Donut to existing Bldg SW - ITWIN CO - Fernco to CI @ house, repair 1 Kickout only



Red handwritten mark or scribble.

Faint, illegible handwritten text or scribbles at the bottom right of the page.