

LATERAL 24 SUB. 3 S.S. 22
 MID-STATES CONSTR. CO. 3-24-59
 BK. NO. K-68 PROJ. NO. C28-22

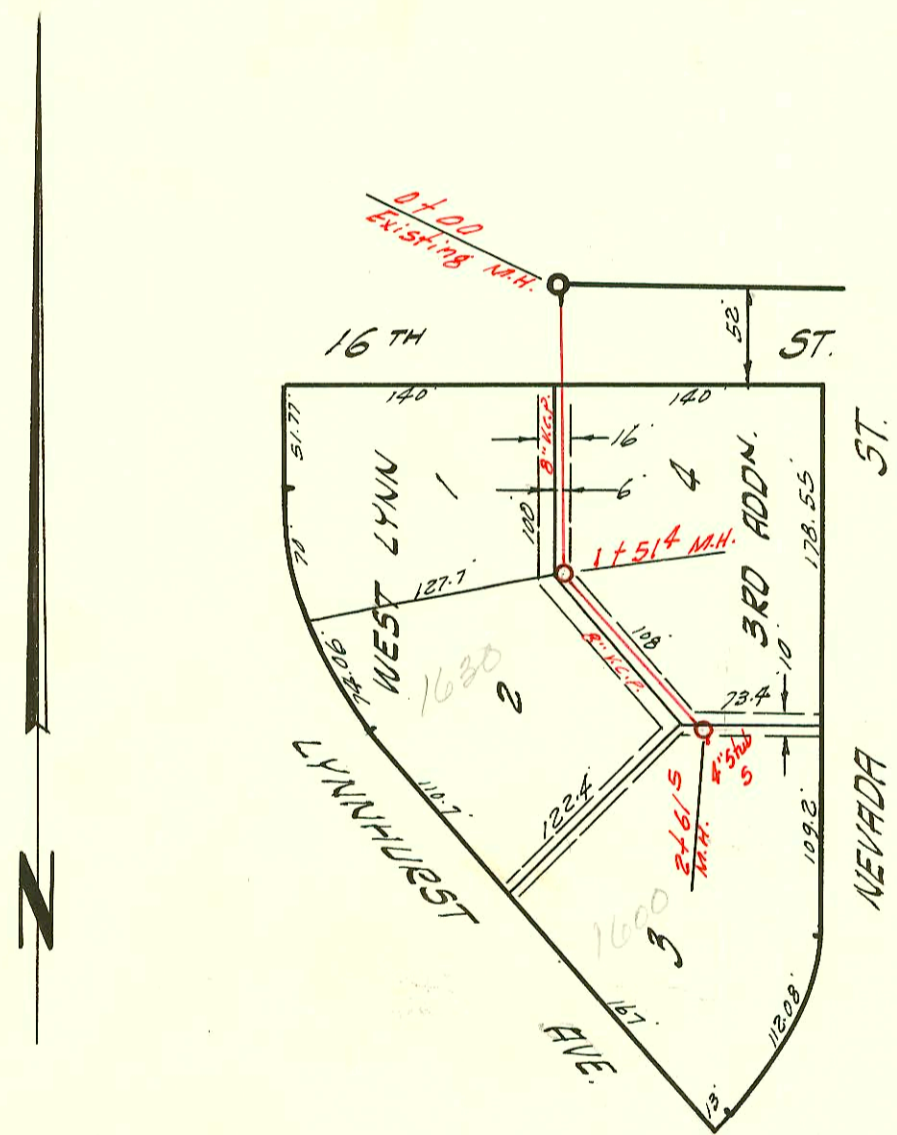

LATERAL 70 SUB. 5 S.S. 22
 MID-STATES CONSTR. CO. 3-24-59
 BK. NO. K-45A PROJ. NO. C28-77

Neighborhood Revitalization Area

LATERAL 87 SUB. 5 S.S. 22
 W.B. CARTER CONSTR. CO. 3-24-59
 BK. NO. K-44 PROJ. NO. C28-111

County Carrier as S35
 This is out of number of ORCHARD BK. #22105

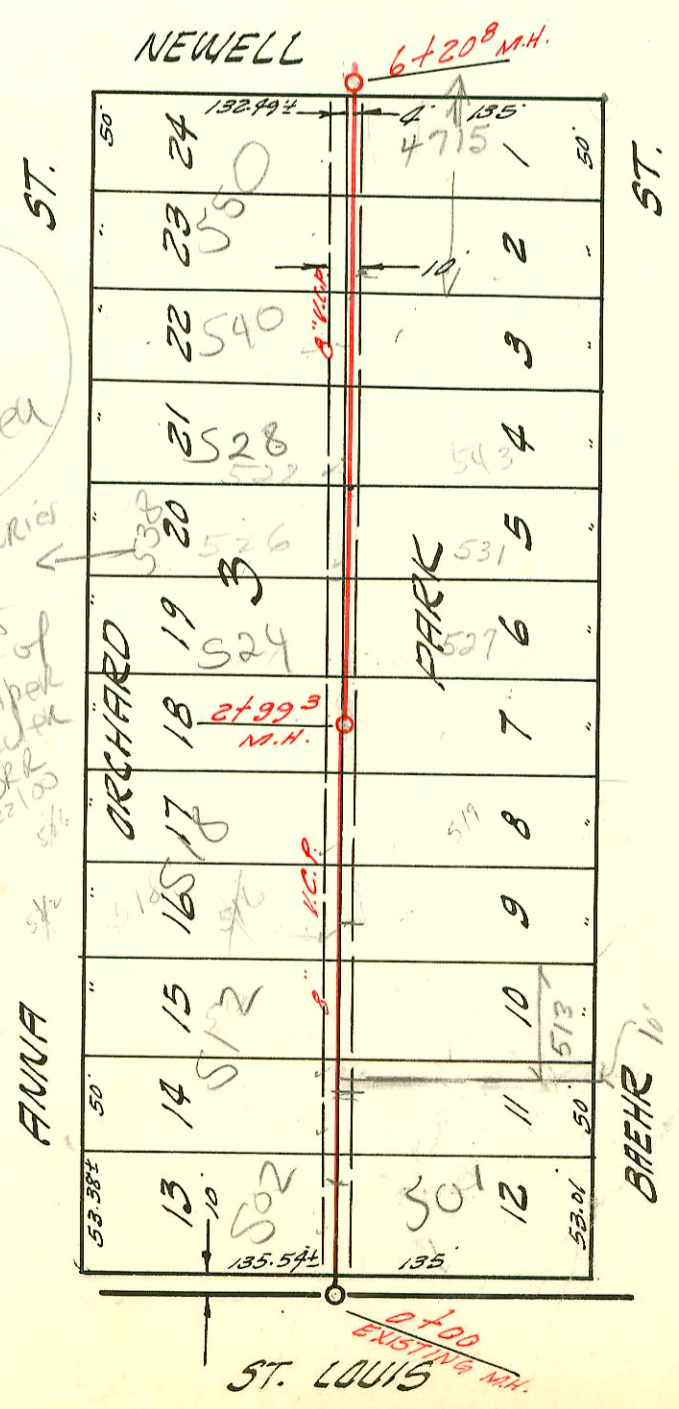

CONSTRUCTION RECORD

SERVICE RECORD

STATION	ELEVATION		Depth	MANHOLE	4-INCH "Y" BRANCHES		No. of Permit		House Number		DATE OF PERMITS	
	Ground	Grade			North West	South East	North West	South East	North West	South East	North West	South East
0+00	101.13	94.30	6.8	Existing MH.								
1+00	101.7	94.50	7.2		+66°	+68°	9816	9981	2203 Keller	2204 Grant	3-30-59	3-24-59
2+00	101.8	94.70	7.1		+25°	+27°	9817	9982	2209 Keller	2210 Grant	3-30-59	3-24-59
3+00	102.3	94.90	7.4		+81°	+83°	9818	9983	2215 Keller	2216 Grant	3-30-59	3-24-59
4+00	102.1	95.10	7.0		+43°	+45°	9819	9984	2221 Keller	2222 Grant	3-30-59	3-24-59
5+00	102.0	95.30	6.7		+005	+025	9820	9985	2001-01625 Keller	2204 R Grant	3-30-59	7-10-59 3-24-59
6+00	102.1	95.50	6.6		+65°	+67°	10367	9986	2309 Keller	2310 Grant	5-13-59	3-24-59
7+00	102.3	95.54	6.8	6+194	+266	+286	10366	9987	201-2381 Keller	2315 Grant	5-13-59	8-24-59
8+00	102.4	95.90	6.5		+80°	+82°	10365	9988	2321 Keller	2322 Grant	5-13-59	3-24-59
9+00	103.2	96.10	7.1		+443	+463	10364	9989	2327 Keller	2328 Grant	5-13-59	3-24-59
LAT. 70 SUB. 5	102.3	95.54	6.8	6+194	+04°	+02°	10363	9990	2403 Keller	2404 Grant	5-13-59	8-24-59
0+00	127.8	119.72	8.0	Existing MH.	+626	+646	10362	9991	2409 Keller	2410 Grant	5-13-59	3-24-59
1+00	128.7	120.12	8.6		+24°	+26°	10361	9992	2415 Keller	2416 Grant	5-13-59	3-24-59
2+00	128.9	120.32	8.6	1+514	+82°	+84°	10360	9993	2421 Keller	2422 Grant	5-13-59	3-24-59
3+00	128.9	120.52	8.4		+53°	+51°	10359	9994	2427 Keller	2428 Grant	5-13-59	3-24-59
4+00	128.6	120.77	7.8	8+615	+005	+025	10358	9995	2433 Keller	2434 Grant	5-13-59	3-24-59
LAT. 87 SUB. 5	103.2	96.16	7.0	9+28°								
0+00	127.8	119.72	8.0	Existing MH.	Y WEST	Y EAST						
1+00	128.7	120.12	8.6		+86°							
2+00	128.9	120.32	8.6	1+514	+21°		11805		1660 P Kynhurst		11-3-59	
3+00	128.6	120.77	7.8	8+615	+435		11804		1661 Kynhurst			11-3-59
4+00	120.2	111.85	8.3	Existing MH.	+653		9846		1680 Kynhurst		3-31-59	
5+00	120.6	112.25	8.3		+877							
6+00	120.7	112.65	8.0		+31°		9847		1600 Kynhurst		3-31-59	
7+00	120.2	111.85	8.3	Existing MH.	4" stub 50.							
8+00	120.6	112.25	8.3		+30°(1)		181867		5027 Kynhurst		8-31-64	
9+00	120.7	112.65	8.0		+79°		184640		5017 Kynhurst		11-24-65	
0+00	120.2	111.85	8.3	Existing MH.	+005	+025	9806		512 N. Anna		3-27-59	
1+00	120.6	112.25	8.3		+698		10090		516 N. Anna	513 Baehr	4-27-59	101901
2+00	120.7	112.65	8.0		+975	+917	20344		518 N. Anna		8-4-70	
3+00	121.1	113.05	8.0	2+993	+264	+365						
4+00	120.8	113.45	7.3		+846	+826	15358		519 N. R Baehr		3-26-62	
5+00	121.6	113.85	7.7		+18°							
6+00	121.9	114.25	7.6		3+363		14602		524 N. Anna	527 N. Baehr	8-25-61	11-18-75
7+00	121.6	114.33	7.3	6+208	3+725	+705	14096		526 N. Anna	531 N. Baehr	4-21-61	11-13-62
8+00	121.6	114.33	7.3	6+208	4+203	+183	10992		528 N. Anna	543 N. Baehr	7-24-59	5-24-61
9+00	121.6	114.33	7.3	6+208	+812	+792	25451		540 N. Anna		7-13-71	
0+00	121.6	113.85	7.7		5+354		15326		550 N. R Anna		7-13-71	3-20-62
1+00	121.9	114.25	7.6		3+453							

99-4920-7 3-15-99 555 N Baehr - NIC - Morris Dixhous -
 4-19-99 2795
 99-4920-7 3-15-99 555 N Baehr - NIC - Morris Dixhous -
 99-4920-7 3-15-99 555 N Baehr - NIC - Morris Dixhous -