

K. Park
5023
W. 2nd

2nd

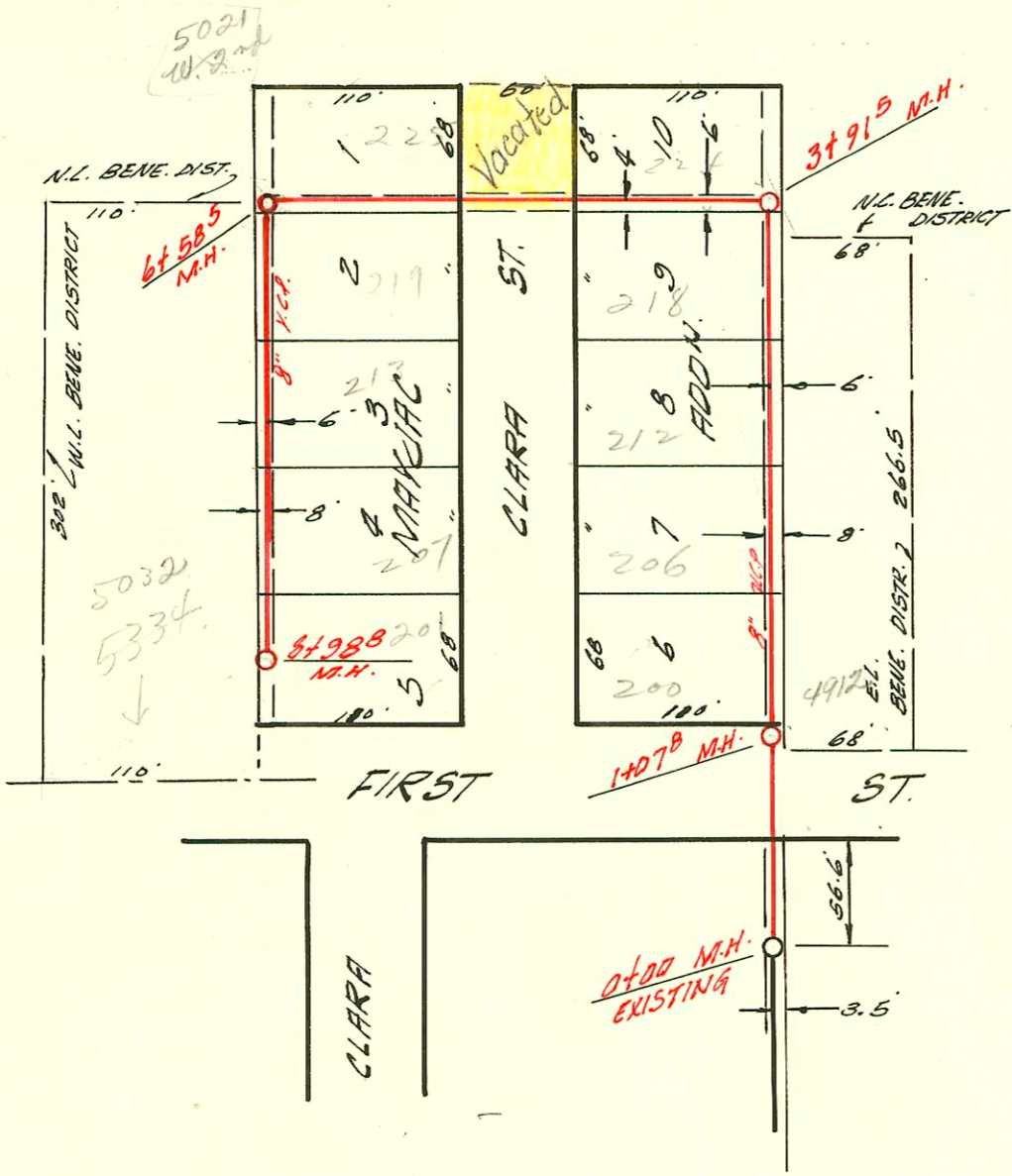

Doris

LATERAL 65 SUB. 5 S.S. 22
 UTILITY CONTRACTORS INC. 4-1-59
 BK. NO. K-64A PROJ. NO. C28-72
 PAID - EDGE
 Film 2392
 PG 979
 granted to
 5301 W 1ST

Neighborhood
 Rental
 Area

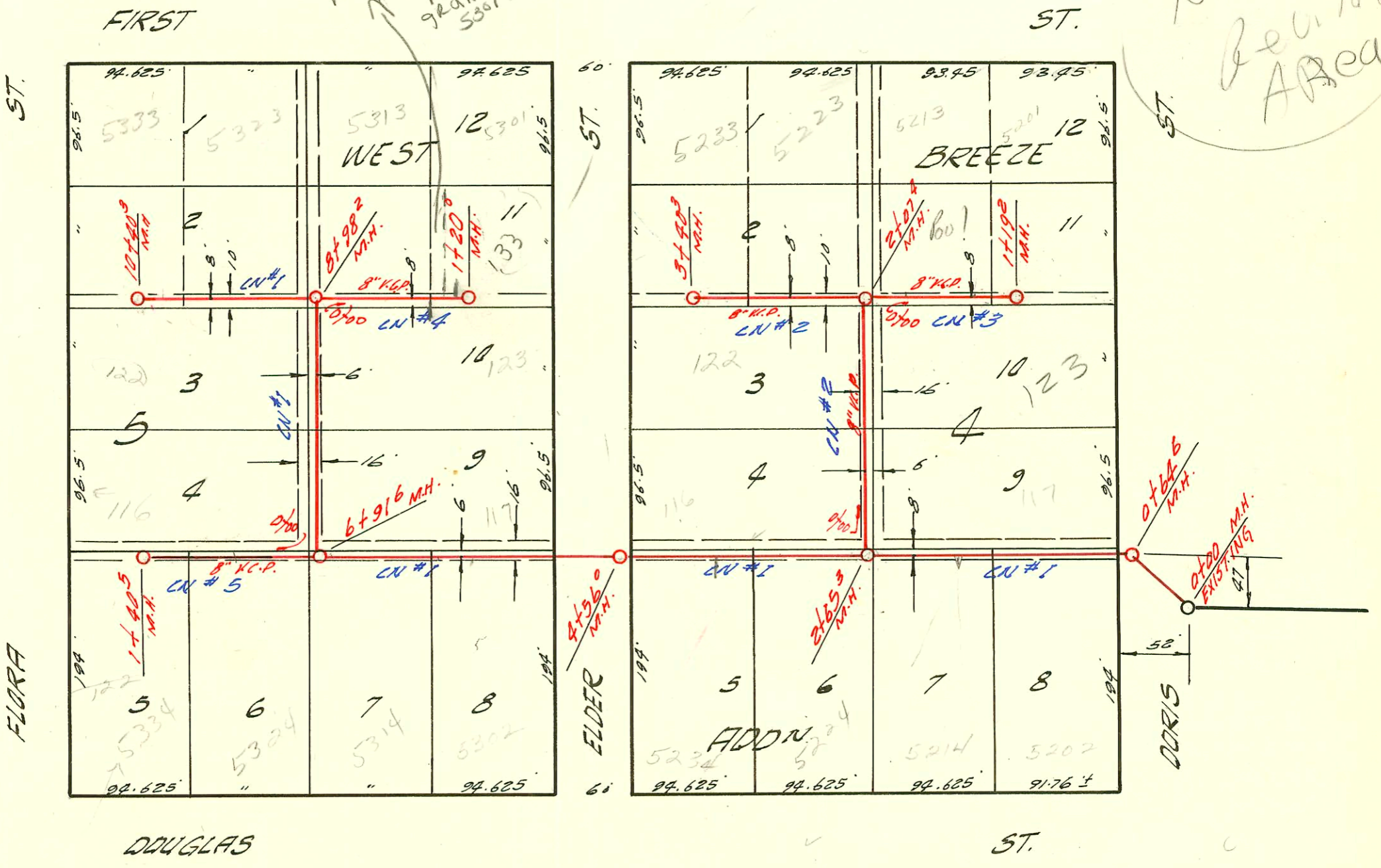

LATERAL 61 SUB. 5 S.S. 22
 UTILITY CONTRACTORS INC. 4-1-59
 BK. NO. K-64A PROJ. NO. C28-63

CONSTRUCTION RECORD

SERVICE RECORD

STATION	ELEVATION		Depth	MANHOLE	4-INCH "Y" BRANCHES		No. of Permit		House Number		DATE OF PERMITS	
	Ground	Grade			North West	South East	North West	South East	North West	South East	North West	South East
0+00	118.2	112.56	5.6	EXISTING M.H.								
1+00	119.8	112.71	7.1									
2+00	119.6	112.72	6.9	1+078	+35'		C20937		200 N. CLARA		9-10-70	
3+00	118.4	112.86	5.5		+03°	+01°	C20938	1625	206 N. CLARA	4912 W. 1st	9-10-70	10-16-62
4+00	118.6	113.01	5.6		+688		C20940		212 N. CLARA		9-10-70	
5+00	118.6	113.01	5.6		+397		C20939		217 N. CLARA		9-10-70	
6+00	119.2	113.26	5.9	3+915								
7+00	118.6	113.41	5.2		+26.5 (RN)							
8+00	118.7	113.56	6.1		+44.5		C69457		111 W. 2nd		11-16-73	
9+00	118.6	113.65	4.9	6+585	+05 (RN)							
10+00	118.6	113.81	4.8		+85'			10018	519 N. CLARA			4-7-59
11+00	119.7	113.96	5.7		+90°	+47°	C20936	11918	(5032) 5334 W. 1st	213 N. CLARA	9-31-71	11-24-59
12+00	118.8	114.11	4.7	8+988	+89.8			10017	281 N. CLARA			4-7-59
LINE #1 0+00	118.9	112.50	6.4	EXISTING M.H. Y. NO. Y. 50.								
1+00	119.2	112.57	6.6	0+646								
2+00	118.9	112.60	6.3		+34.8	+92'	10084	10681	117 N. CLARA	520 W. 2nd	4-2-59	6-22-59
3+00	118.9	112.70	6.2									
4+00	118.5	112.77	5.9	2+653				16037	5224 W. Douglas			8-17-62
5+00	118.7	112.80	5.9		+57.3	+80°	13236	12640	116 N. ELDER	5234 W. Douglas	8-8-60	4-12-60
6+00	118.4	112.90	5.5									
7+00	118.3	112.96	5.3	4+560								
8+00	117.9	113.00	4.9		5+94°	5+71°	12721	12407	117 N. ELDER	5302 W. Douglas	5-2-60	12-4-89
9+00	118.9	113.10	5.8					14737	5314 W. Douglas			9-26-61
10+00	118.1	113.19	4.9	6+916								
11+00	118.2	113.24	4.9									
12+00	117.9	113.35	4.5									
13+00	117.8	113.45	4.3	8+982								
14+00	118.1	113.65	4.4		+25.4			9951	5323 W. 1st			4-3-59
15+00	118.4	113.69	4.7	10+403				9952	5333 W. 1st			4-3-59
LINE #2 0+00	118.0	112.82	5.2	EXISTING M.H.								
1+00	118.4	113.02	5.4									
2+00	118.6	113.22	5.4									
3+00	118.6	113.23	5.4	2+079	2+23°		21678	11862	5223 W. 1st		10-13-88	
4+00	118.5	113.47	5.0		+26°	3+05°	9949	12346	5233 W. 1st	122 N. ELDER	4-3-59	3-7-60
LINE #3 0+00	118.8	113.55	5.2	3+403								
1+00	118.6	113.28	5.3	EXISTING M.H.	+30°	+88°	16311	16311	5233 W. R. see below		7-7-00	11-7-62
2+00	118.5	113.48	5.0									
3+00	118.5	113.52	5.0	1+192	1+108		957	11501	5201 W. 1st		7-4-80	9-4-59
LINE #4 0+00	117.7	113.55	4.1	EXISTING M.H.	+23.5							
1+00	118.5	113.75	4.7		+95°	+89.2	9948		5313 W. 1st	133 N. ELDER	4-3-59	4-3-59
2+00	118.0	113.79	4.2	1+20°	1+133		9989		5301 W. 1st		4-10-59	
3+00	118.0	113.25	4.7	EXISTING M.H.					133 W. ELDER		5-3-62	
4+00	117.8	113.45	4.3		+35'			10382	5324 W. Douglas			5-18-59
5+00	118.3	113.53	4.8	1+405	+229'	+209'	13005	10171	116 N. CLARA	1277 CLARA	6-17-60	4-28-59
6+00	118.3	113.53	4.8				14028		5334 W. Douglas			4-3-61

Tap #10718-5021 W. 2nd - 6-19-59 61545
 Tap 10981 123 W. 2nd - 7-23-59 1+51.4
 #68011 - Alternating S.O. 6023 W. 2nd - 8-22-78 (6+54.0)
 2000-01573-71700-5213W 1st St - Mies Const - 4" Sch 40 - 17W in CO, 3H45, Tied into existing house sewer, 2 Fernco, 14" wye