

LAT. 100 SUB. 5 S.S. 22
 W. B. CARTER CONST. CO. APRIL 28'59
 BK. NO. K-44 PROJ. NO. C29-7

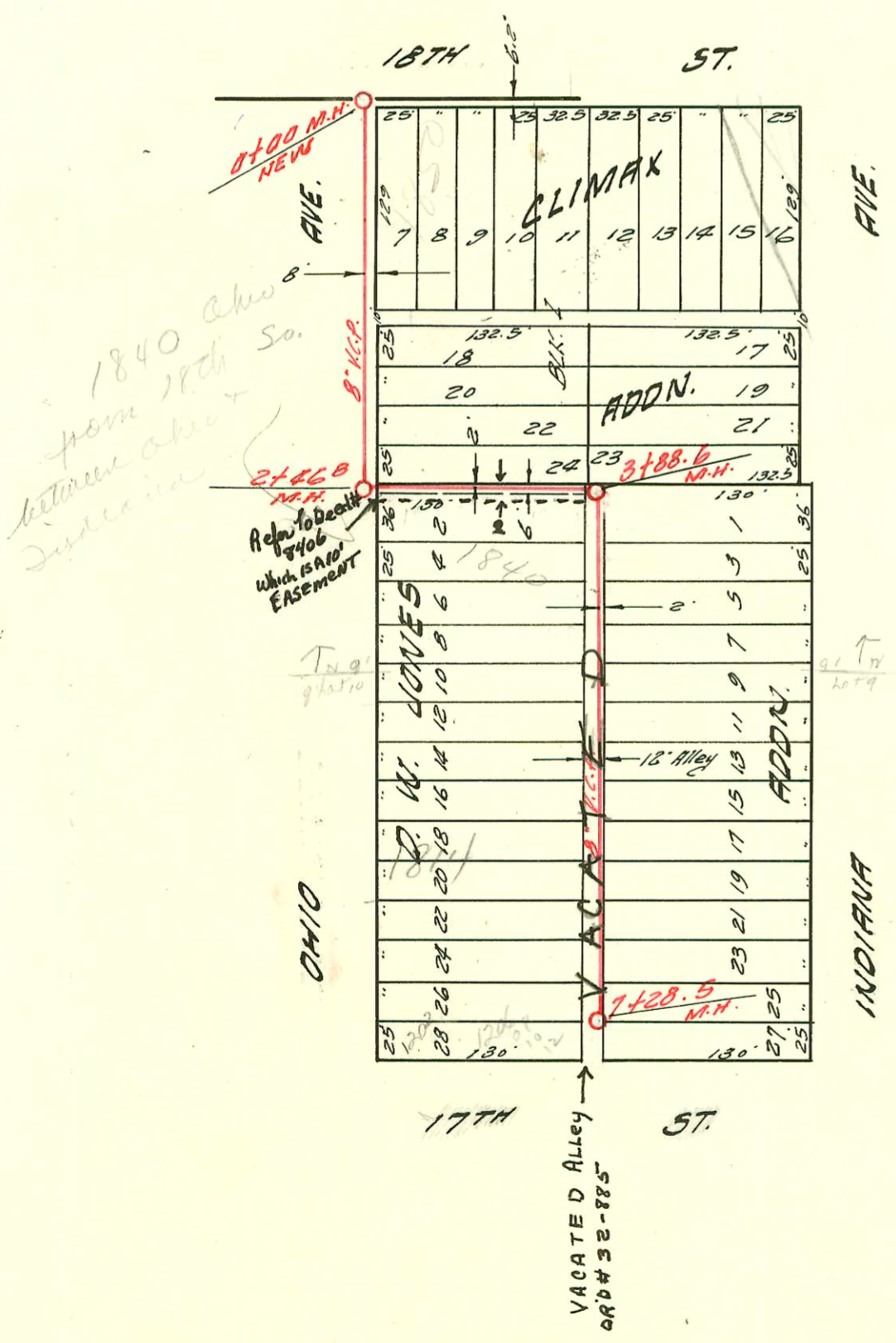

LAT. 43 SAN. SEWER 20
 UTILITY CONTRACTORS INC. APRIL 28'59
 BK. NO. K-35 PROJ. NO. C29-1

CONSTRUCTION RECORD						SERVICE RECORD						
STATION	ELEVATION		Depth	MANHOLE	4-INCH "Y" BRANCHES		No. of Permit		House Number		DATE OF PERMITS	
	Ground	Grade			North West	South East	North West	South East	North West	South East	North West	South East
0+00	122.1	113.98	8.1	Existing MH.		+40°		10577	5820 N. Hiller			6-8-59
1+00	121.5	114.25	7.2		+62.5	+16.0	#B6165	9700	507 N. Hiller			11-21-83 10-28-59
2+00	121.1	114.55	6.5		+86°	+48°	B3961	11474	520 N. Hiller			8-13-65
3+00	121.3	114.85	6.4	2+99°		2+70°		11286	529 N. Hiller			8-31-59
4+00	121.5	115.15	6.3		408°	+37°	C4092	12083	532 N. Hiller			7-23-73
5+00	121.5	115.45	6.0		4+42°	4+40°	92-4927	18022	544 N. Hiller	545-510	4-8-92	12-23-94
6+00	121.3	115.75	5.5		5+28°	+36°	C46473	17946	554 N. Hiller	545-510	8-31-64	6-22-60
6+00	121.3	115.79	5.5	6+12°	5+50°							12-23-94
LHT. 43	5.5	20										
0+00	120.1	115.3	8.5	NEW. M.H.		+93°						
1+00	119.4	111.73	7.7									
2+00	119.0	111.93	7.1									
3+00	119.0	112.02	7.0	2+468								
3+00	118.7	112.23	6.5			3+40.8°		5836	1850 N. Hiller			5-11-59
4+00	118.4	112.51	5.9	3+886		+71.5		10340	1835 N. Hiller			5-12-59
4+00	118.4	112.53	5.9			+31.5		10341	1831 N. Hiller			10-17-83
5+00	118.2	112.73	5.5			+54°		10290	1831 N. Hiller			5-12-59
6+00	118.0	112.93	5.1			+109°						5-30-73
7+00	118.7	113.13	5.6			5+08°		2722	1212 E Hiller			2-27-81
7+00	118.5	113.19	5.3	7+285		+132		C3411	1810 N. Hiller			8-7-72
						+85°		14173	1206 N. Hiller			6-29-61

C4197310291 - Top 1830 Ohio - Cherry Alley 5-20-59 4+68.6 - Seneca 10-30-73
 C41977#14714 Top 1202.04 8.17 - Cherry Alley 9-22-61 (6+70.5) - Rutledge - 10-30-73
 200103121 #83363 Top 538 N. Hiller - Cherry Alley - 5-10-65 (3+82.0)