

LAT. 6 SUB. 1 S.S. 23
 UTILITY CONTRACTORS INC. MAY 14 '59
 BK. NO. K-45A PROJ. NO. C-29-31

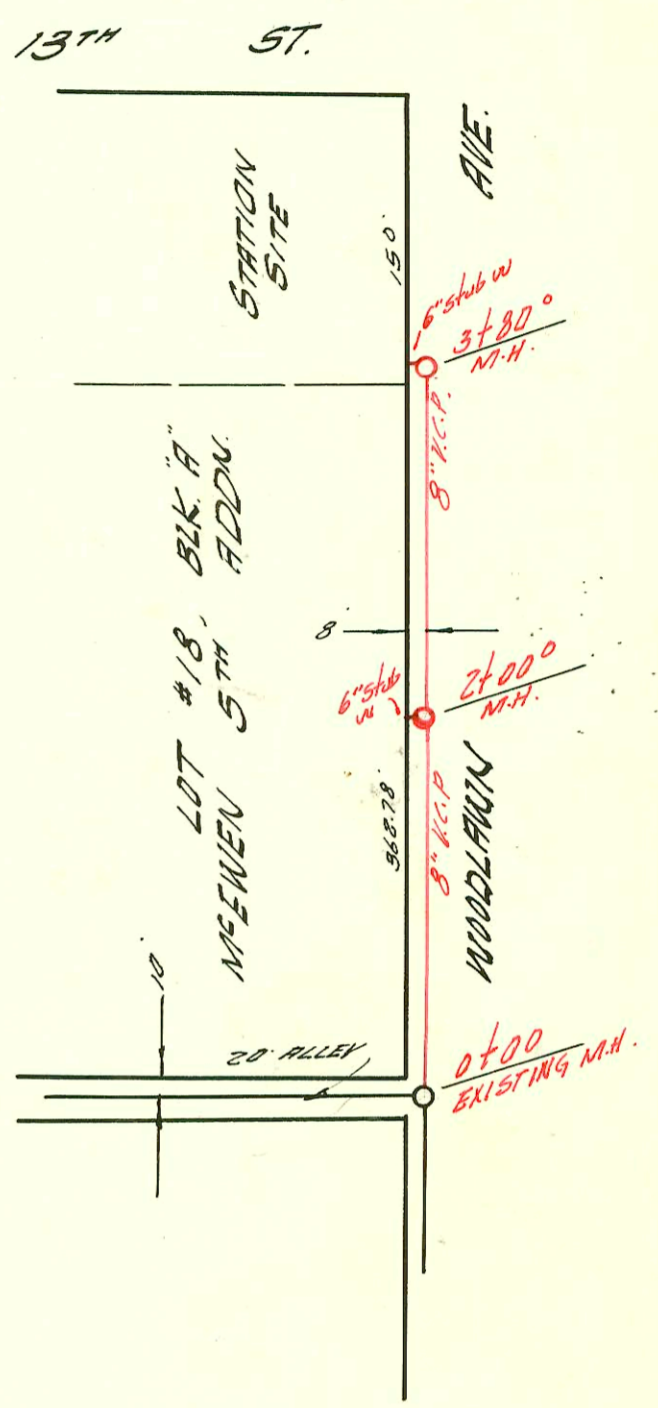

EXT. LAT. 47 D.C. 5 #2 S.S. 12
 W.B. CARTER CONSTR. 5-26-59
 BK. NO. K-55 PRIVATE CONTRACT

CONSTRUCTION RECORD						SERVICE RECORD						
STATION	ELEVATION		Depth	MANHOLE	4-INCH "Y" BRANCHES		No. of Permit		House Number		DATE OF PERMITS	
	Ground	Grade			North West	South East	North West	South East	North West	South East	North West	South East
0+00	184.0	175.62	8.4	EXISTING 8" V.C.P.								
	184.2	176.64	7.6									
1+00	184.8	177.53	6.6	0+38 ⁷ 4" stub W.			104785		2551 N. Pershing		8/21/73	
		177.81	7.0		+37 ⁵							
2+00	184.8	178.21	6.6									
	184.3	178.41	5.9	2+43 ³ 4" stub west			10451		2501 N. Pershing		6-2-59	
3+00	184.1	178.61	5.5									
4+00	183.6	179.01	4.6									
	185.5	179.41	6.1	4+92 ²								
5+00					+67 ⁰							
6+00	185.6	179.81	4.8									
7+00	185.9	180.21	5.7									
	186.3	180.41	5.9	7+42 ⁶								
					+65 ⁰							
8+00	185.7	180.61	5.1									
9+00	186.3	181.01	5.2									
					+12 ³							
10+00	186.8	181.41	5.4									
					+15 ⁰							
	186.8	181.65	5.1	10+50 ⁷			10918		2901 B. Pershing		6-7-60	
11+00	188.5	183.16	5.3									
12+00	192.1	184.56	7.5									
	193.4	184.97	8.9	12+19 ⁵								
		186.00	7.0		+63 ⁶							
13+00	193.6	186.50	7.1				10576		#9 Chestnut Lakes		6-8-59	
14+00	194.2	187.20	7.0									
15+00	194.4	187.90	6.5									
	194.2	188.25	5.9	15+42 ⁰								
					+12 ⁰							
16+00	194.6	188.60	6.0									
					+68 ⁰							
17+00	196.0	189.30	6.7									
					+94 ⁰							
18+00	196.6	190.00	6.6				10294		#5 Chestnut Lakes		5-21-59	
	197.0	190.14	6.9	18+11 ⁷								
19+00	197.1	191.42	5.7									
20+00	201.0	193.02	8.0									
	201.7	193.82	7.9	20+42 ⁵								
21+00	201.5	194.62	6.9									
					21+14 ⁰							
22+00	202.1	196.22	5.9				10503		#3 Chestnut Lakes		5-25-59	
					22+42 ⁰							
	203.6	197.16	6.4	22+51 ⁶			12486		#4 Chestnut Lakes		4-12-60	
EXT. LAT. 47, D.C.S. # 2 S.S. 12												
0+00	198.8	195.50	3.3	Existing MH.								
1+00	199.9	195.70	4.2									
					+02 ⁰							
					+55 ⁰							
2+00	199.9	195.90	4.0	2+00 ⁰								
					6" stub W.							
					+48 ⁵							
					+99 ⁰							
3+00	199.8	196.10	3.7				91222 ⁷				12-2-47	
	200.1	196.26	3.8	3+80 ⁰			10719		6327 B. C. 13th		6-18-59	

10284 - top - 2525 N. Pershing - Lansdowne Bldg. - 5-19-59 (1+37.3)
 10978 - top #7 Chestnut Lakes - Callison - 7-22-59 (16+12)
 14073 - top - 2431 N. Pershing - Frederick W. - (7+89.6) 11-14-61
 16111 - top - 2451 N. Pershing - P. A. Boy, Jr. - 9-13-62 (5+67.2)