

LAT. 103 SUB. 5 S.S. 22  
W. B. CARTER CONSTR. 5-26-57  
BK. NO. K-44 PROJ. NO. C2940

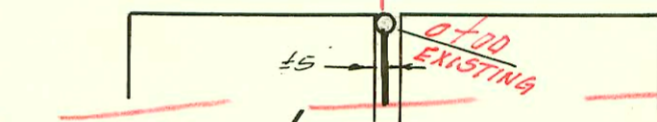

TRAP AREA

LAT. 24 DIST. A S.S. 20  
W. B. CARTER CONSTR. CO. 5-26-57  
BK. NO. K-46 PROJ. NO. C26-86

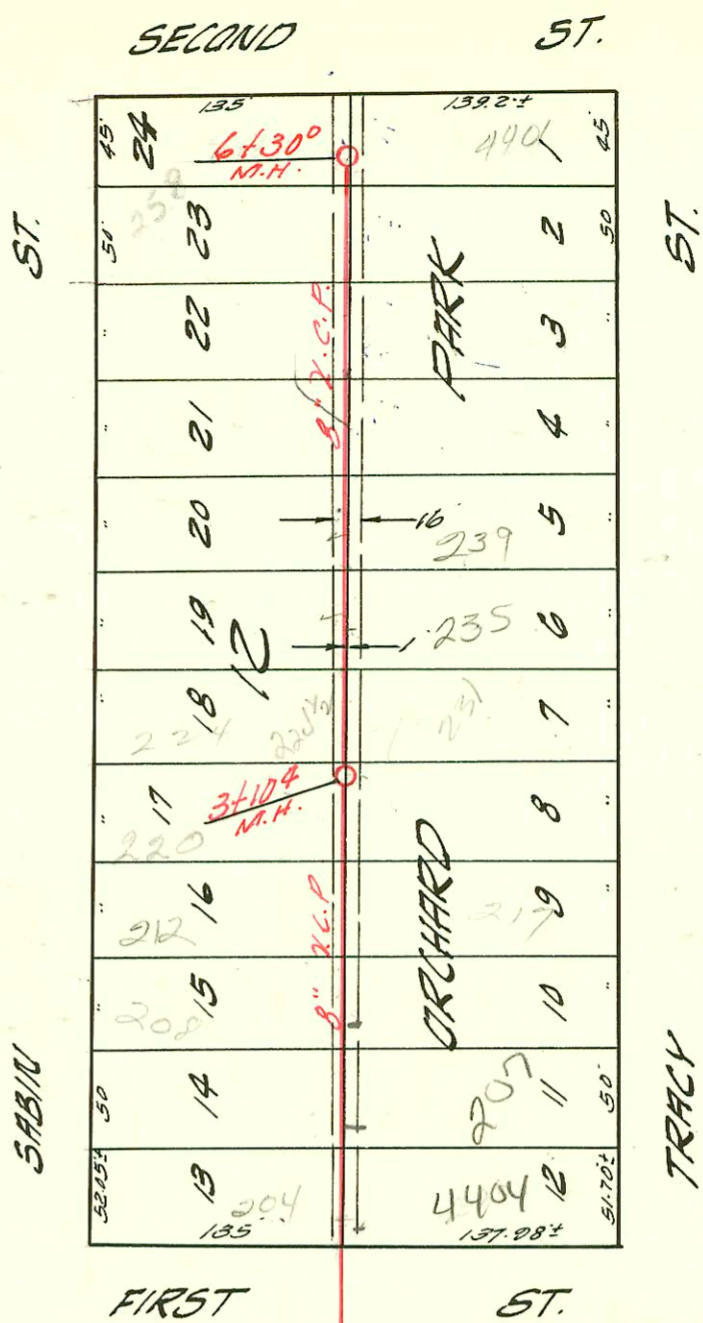
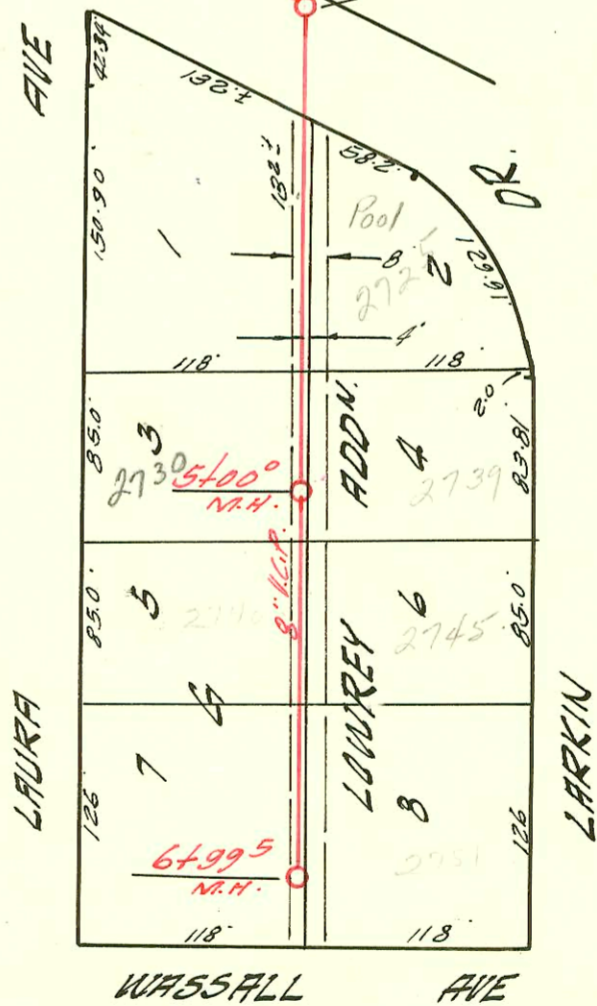

CONSTRUCTION RECORD

SERVICE RECORD

| STATION                | ELEVATION      |                  | Depth      | MANHOLE       | 4-INCH "Y" BRANCHES     |                 | No. of Permit               |                       | House Number   |   | DATE OF PERMITS                        |  |
|------------------------|----------------|------------------|------------|---------------|-------------------------|-----------------|-----------------------------|-----------------------|--|---|--|--|
|                        | Ground         | Grade            |            |               | North West              | South East      | North West                  | South East            | North West   | South East  | North West                             | South East   |
| 0+00                   | 117.6          | 112.60           | 5.0        | EXISTING MAN. |                         |                 |                             |                       |  |   |  |  |
| 1+00                   | 118.5          | 112.90           | 5.6        | TAP           | +77°<br>0+721           | 0+75°           | 93-9643-7<br>#214289        |                       | 4404<br>W-15T  |   | 4-28-73                                | 2-28-78  |
| 2+00                   | 117.6          | 113.20           | 4.4        | TAP           | +33.5<br>+80°<br>2+12.4 | 1+31.5<br>1+80° | 446469<br>1094298<br>C21665 | 98<br>11864           | 204 N. K<br>Sabin<br>20710<br>208 N. S<br>211 N. S<br>212 N. S<br>217 N. S<br>317 N. S | 20710<br>211 N. S<br>212 N. S<br>217 N. S<br>317 N. S | 9-3-74<br>7-17-59<br>11-2-70<br>3-9-95 | 2-28-78<br>2-28-78<br>10-17-80<br>8-27-84<br>11-2-59 |
| 3+00                   | 117.9<br>117.8 | 113.50<br>113.53 | 4.4<br>4.3 | 3+10°         | +26.5<br>2+77.01        | +24.5           | 95-30607<br>10698           |                       | 200 N. S<br>Sabin  |   | 6-29-59                                |  |
| 4+00                   | 118.9          | 113.80           | 5.1        |               | +19°<br>+37°<br>+86.5   | +66.5<br>3+84.5 | 10699<br>265973             |                       | 231 N. S<br>Sabin  |   | 6-29-59<br>11-14-90                    |  |
| 5+00                   | 118.5          | 114.10           | 4.4        |               | +31°<br>+84.5           | +29°<br>+82.5   | 17030                       |                       | 232 N. S<br>Sabin  |   | 4-30-63                                |  |
| 6+00                   | 119.2          | 114.40           | 4.8        |               | +25°<br>+91.5           | +23°            | 270165                      |                       | 247 N. S<br>Sabin  |   | 1-22-79                                |  |
|                        |                |                  |            |               |                         | +29°            | 13422                       |                       | 254 N. S<br>Sabin  |   | 10-3-60                                |  |
|                        | 119.8          | 114.49           | 5.3        | 6+30°         | 6+19°<br>6+25.0         |                 | 8122<br>10500               |                       | 4401 W. S<br>Sabin   |   | 1-4-93                                 | 5-17-83<br>6-10-59                                   |
| LAT. 24 DIST. A 5.5.20 |                |                  |            |               |                         |                 |                             |                       |  |   |  |  |
| 0+00                   | 93.5           | 90.72            | 2.8        | Existing MAN. |                         |                 |                             |                       |  |   |  |  |
| 1+00                   | 95.3           | 90.82            | 4.5        |               |                         |                 |                             |                       |  |   |  |  |
| 2+00                   | 94.9           | 90.82            | 4.1        | 1+17°         |                         |                 |                             |                       |  |   |  |  |
| 3+00                   | 94.9           | 91.02            | 3.8        | 2+47.5        |                         |                 |                             |                       |  |   |  |  |
| 4+00                   | 96.1           | 91.22            | 4.9        |               | 3+38°                   | +36°            | # B500                      |                       | 2701<br>Sabin  |   | 12-3-63                                |  |
| 5+00                   | 96.3           | 91.32            | 5.0        | 5+00°         | 4+76°                   | 4+74°           | 16302                       | 11-23-48-7<br>10-4-20 | 27301<br>Sabin   | 2739 R<br>Sabin                                       | 8-27-93<br>10-29-62                    | 2-20-92<br>5-27-59                                   |
| 6+00                   | 96.7           | 91.42            | 5.3        |               | 5+51.5                  |                 | 16046                       |                       | 2740<br>Sabin  |   | 8-17-62                                |  |
|                        | 96.4           | 91.52            | 4.9        | 6+99.5        | +98°                    | 6+46°           | 15825                       |                       | 2751<br>Sabin  |   | 6-27-62                                |  |

SR 2001-2002 8/14/01 2737 S. LURKIN A E HENNING 4" SCH 40 2 Fernco 2 H22 1 TW 100  
 Replace Kickout line on S side of structure

#10787 top - 224 Sabin Headgate Pllg 7-2-59 (3+47.4)  
 #16610 top - 2725 Sabin - 2" South Sabin 3-10-63 (4+31)  
 #27016 top - 251 N. Tracy - Bredlow - 5-22-79 (5+63)