

1=150

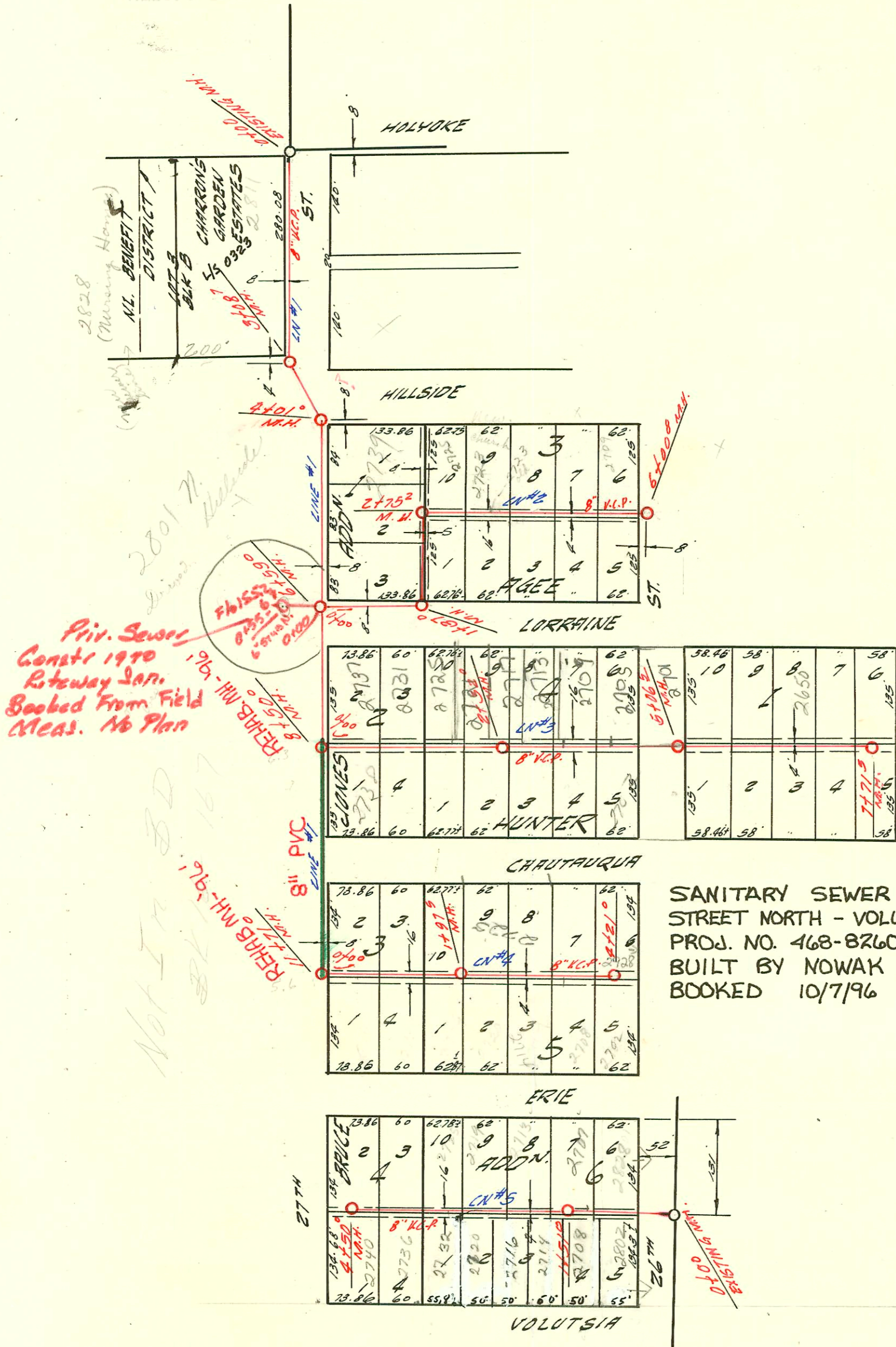

SANITARY SEWER RECONSTRUCTION IN 27TH STREET NORTH - VOLUTSIA TO HILLSIDE
 PROJ. NO. 468-82608 (621342)
 BUILT BY NOWAK CONSTRUCTION CO.
 BOOKED 10/7/96 FROM AS BUILTS

23
 LATERAL 16 SAN. 5.22
 UTILITY CONTRACTOR INC. JUNE 17, 59
 BK. NO. K-50 PROJ. # C28-118

CONSTRUCTION RECORD

SERVICE RECORD

LINE #1

STATION	ELEVATION		Depth	MANHOLE	4-INCH "Y" BRANCHES		No. of Permit		House Number		DATE OF PERMITS	
	Ground	Grade			North-West	South-East	North West	South East	North West	South East	North West	South East
0+00	164.5	149.89	13.4	Existing M.H.	+285							
1+00	163.3	150.09	15.2		+255		B5143		2811 N. Holyoke		2-25-66	
2+00	165.4	150.29	15.1		+69°							
3+00	165.0	150.49	14.5		+31°							
4+00	164.4	150.51	13.9	3+087								
4+00	164.5	150.70	13.8	4+01°								
5+00	163.4	150.90	12.5		+205		C71300		2739 N. Hillside		4-30-79	
6+00	161.4	151.10	10.3		+98°		10462		2739 N. Hillside		6-4-59	
6+00	160.3	151.22	9.1	6+59°	+46°							
7+00	159.8	151.30	8.5		+87°							
8+00	158.4	151.40	7.0									
9+00	157.9	151.60	6.3	8+50°								
10+00	156.6	151.90	4.7									
11+00	155.9	152.10	3.8									
11+00	157.8	152.22	5.6	11+71°								
LINE #2	0+00	160.39	153.98	6.4	Existing M.H.							
1+00	161.3	154.40	6.9		+70°							
1+00	161.7	154.53	7.1	1+97°								
1+00	161.7	154.63	7.1									
2+00	162.5	154.90	7.6		+70°							
2+00	163.8	155.20	8.7		+355		C9032		2739 N. Hillside		6-10-68	
2+00	163.8	155.28	8.6	2+252			10925				7-16-59	
3+00	163.8	155.65	8.1		+98°							
3+00	163.8	155.65	8.1		+56°							
3+00	163.8	155.65	8.1		+725		C13561		(church) 2733 N. Hillside		4-14-69	
4+00	165.2	157.05	8.1				2021483		2807 N. Hillside		7-8-69	
4+00	165.2	157.05	8.1				12044				12-8-59	
5+00	166.8	158.45	8.3		+20°	+20°						
5+00	166.8	158.45	8.3		+89°	+87°						
5+00	166.8	158.45	8.3		+69°	+67°						
6+00	169.1	159.85	9.2	6+008			C43403		2739 N. Hillside		7-8-14	
6+00	169.1	159.85	9.2	6+008			12043				12-8-59	
LINE #3	0+00	157.9	151.63	6.3	Existing M.H.							
1+00	158.6	152.69	5.9		0+295	0+275						
1+00	158.6	152.69	5.9		+23°	+21°						
1+00	158.6	152.69	5.9		+62°	+60°						
2+00	160.4	153.69	6.7									
2+00	161.1	154.19	6.9	2+52°	2+25°	2+23°						
2+00	161.1	154.19	6.9	2+52°	2+84°	2+82°						
3+00	162.4	154.69	7.7		3+47°	3+45°						
4+00	163.6	155.69	7.9		4+11°	4+09°						
5+00	165.4	156.74	8.7	5+065	+33°	+31°						
5+00	165.4	156.74	8.7	5+065	+93°	+91°						
6+00	165.7	157.69	8.0		+46°	+44°						
7+00	168.1	158.69	9.4		+84°	+82°						
7+00	168.1	158.69	9.4		+615	+595						
7+00	168.0	159.39	8.6	7+715								

(C9272) 2739 N. Hillside - Bradford Services - 6-25-71 (top 2+58.9) - Seal off C94814 10/79
 *C24572 - 2801 N. Hillside - Donald Thompson - 5/26/71 (4" line + Man Hole)
 (Drive In Street) Temporary Conn. - does not include the property from future sewer assessment)
 C24558 - 2630 N. Hillside - Central - 11-26-71 (6+57.9)
 1994-00409 8-12-99 2725 N. Hillside (Add) - McCullough