

SCALE 1"=100'

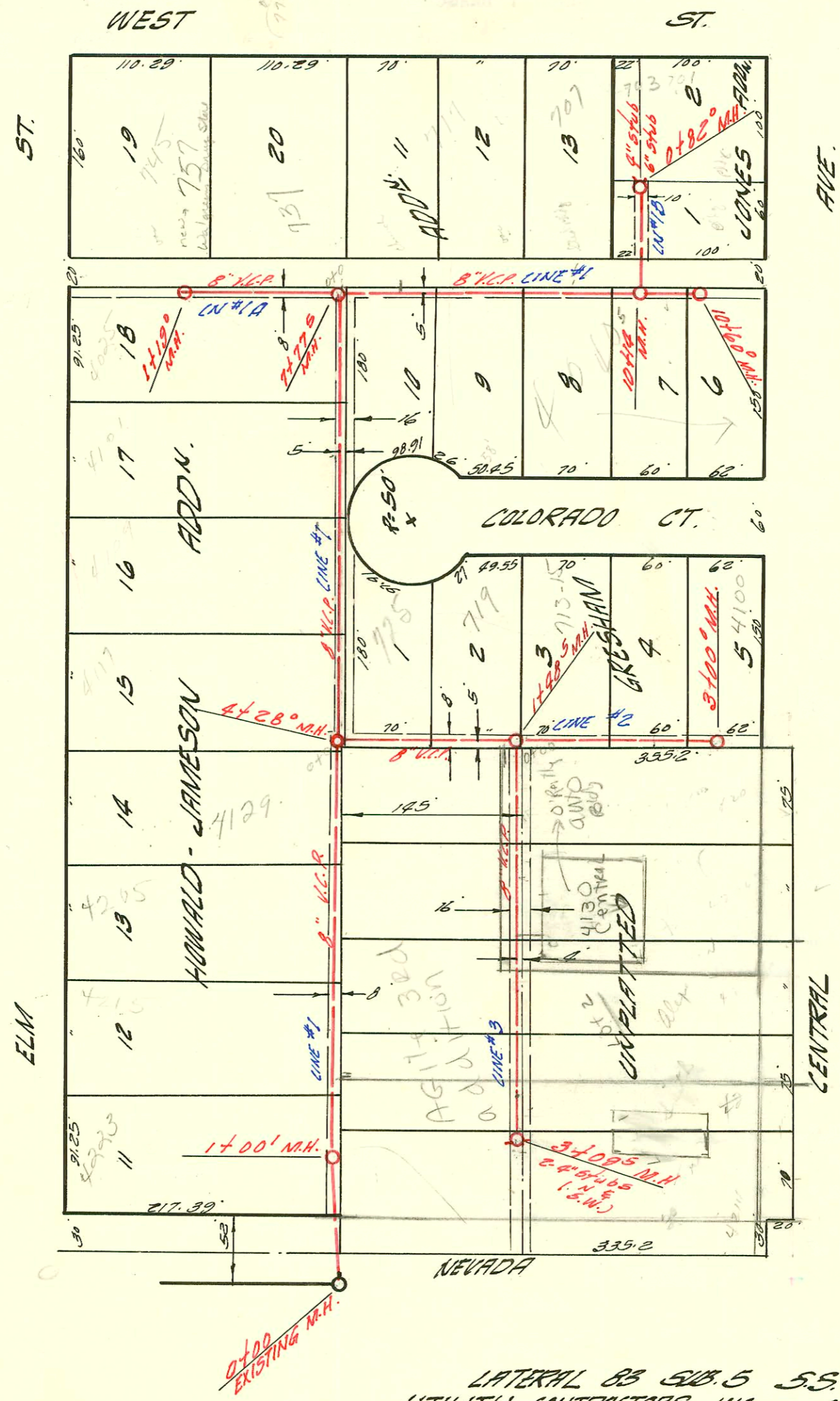

LATERAL 88 SUB. 5 55.22
 UTILITY CONTRACTORS INC. JULY 10 1939
 BK. NO. K-57 PROJ. NO. C28-101

CONSTRUCTION RECORD

SERVICE RECORD

STATION	ELEVATION		Depth	MANHOLE	4-INCH "Y" BRANCHES		No. of Permit		House Number		DATE OF PERMITS	
	Ground	Grade			North West	South East	North West	South East	North West	South East	North West	South East
CINE #1 0+00	121.7	114.09	7.6	Existing M.H.	+26.5	+55.0	10921		4223 W Elm		7-15-59	
1+00	122.0	114.29	7.7	1400'	+80.0	+54.0	12789		4215 W Elm		5-23-60	
2+00	122.1	114.49	7.6		+90.0	+22.5	060116		4205 W Elm		2-28-77	
3+00	122.3	114.69	7.6		+57.0	+00.5	11655		4127 W Elm		10-22-59	
4+00	122.0	114.89	7.1		+56.0	+86.0	10980	10913	4117 W Elm	725 Colo. Ct	7-23-59	7-14-59
5+00	120.9	115.09	5.8		+49.0		11459		4109 W Elm		9-29-59	
6+00	121.5	115.29	6.2		+51.0	+53.0	193603 109779		4100 W Elm		10-21-87	7-23-59
7+00	121.6	115.49	6.1									
8+00	120.7	115.79	4.8	7+77.5	Y West 8+27.0	Y East 8+25.0				4119 N West		7-12-65
9+00	120.7	115.99	4.7		+00.5	+75.0						
10+00	122.6	116.19	6.4									
	122.3	116.21	6.1	10+14.5	+32.0	+30.0	B1221		4040 W Central		5-8-64	
	122.4	116.31	6.1	10+50.0								
CINE #2 0+00	122.1	115.05	7.1	Existing M.H.	+31.0	+29.0						
1+00	120.8	115.24	5.6		+94.0	+92.0						
	121.2	115.34	5.9	1448.5								
2+00	120.5	115.44	5.1		+47.0	+45.0						
3+00	120.4	115.64	4.8	3400.0								
CINE #3 0+00	121.0	115.44	5.6	Existing M.H.	Y North +23.5	Y South +25.5						
1+00	121.5	115.64	5.9		+02.5	+04.5						
2+00	122.8	115.84	7.0		+75.0	+77.0						
3+00	123.4	116.04	7.4		+48.5	+50.5						
	123.9	116.06	7.8	3409.5	+80.0	+83.0						
CINE #1A 0+00	121.1	116.74	4.4	Existing M.H.								
1+00	120.8	116.94	3.9		+43.0 (N.E)							
	121.0	116.98	4.1	1419.0	+05.0 (N.W)	+07.0 (N.E)	12310					
CINE #1B 0+00	122.0	116.31	5.7	Existing M.H.								
	122.7	116.47	6.2	0480.0	+62.0	+65.0						

961845-7 2-16-46 4130 W Central - NIC - Asa Man -

C1486-4110 W Central - Lefson line 1-10-67 - by (2+97)

10869 Top 4024 W Central Miller owners 10+07

#12669 top 707 N. West St. Owners Olby. 4-18-60 (9+67)