

LATERAL / SUB. S.S. 23
W.B. CARTER CONSTR. CO. AUG 11 '59
ADJ. NO. C 28-36 BK. 155

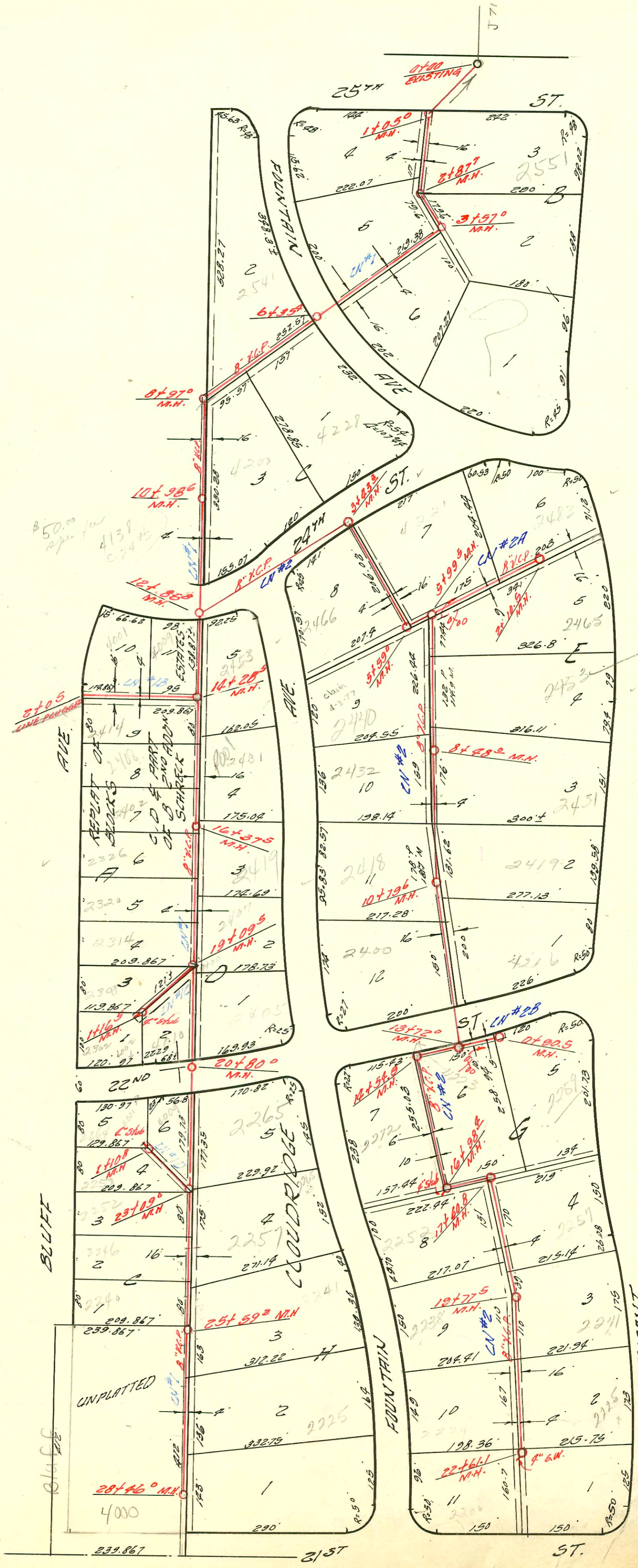

SCALE 1"=50'

→ Restico P/B
Double Fing
work w/p per Phil
4/11/97
BZ

CONSTRUCTION RECORD

SERVICE RECORD

LINE #1

STATION	ELEVATION		Depth	MANHOLE	4-INCH "Y" BRANCHES		No. of Permit		House Number		DATE OF PERMITS	
	Ground	Grade			North West	South East	North West	South East	North West	South East	North West	South East
0+00	162.9	164.22	5.7	Existing MH.								
1+00	171.3	164.74	6.6	1+05°	+68°	+66°	12484	12561	2548 N. Fountain	2551 N. Belmont	4-11-60	5-5-60
2+00	173.4	165.12	8.3									
3+00	174.2	165.62	8.6	2+87°								
4+00	172.5	166.12	6.4	3+57°								
5+00	172.8	166.65	6.1		+48° (N.W.)	+86° (N.E.)	11037		2534 N. Fountain		8/3/59	
6+00	172.3	166.92	5.4		+03° (N.W.)		11038		2534 N. Fountain		8/3/59	
7+00	173.4	167.32	6.1	6+35°								
8+00	174.9	167.72	7.2		+45° (N.W.)	+08° (N.E.)	11039	11517	2541 N. Fountain	4228 E. 24th	8-15-59	9-8-59
9+00	173.2	168.22	7.0	8+27°								
10+00	176.6	168.62	8.0									
11+00	178.3	169.42	8.9									
12+00	178.5	169.77	8.7	11+68.8								
13+00	178.4	169.82	8.6	12+85°								
14+00	180.0	170.22	9.8									
15+00	180.0	170.34	9.7	14+28°	+64°	+62°		11348	2453 N. Fountain			8-28-59
16+00	183.3	174.70	8.7		+18°	+16°	12258		2409 N. Bluff		1-18-71	
17+00	185.1	175.70	9.4		+95°	+158°	12243	127657	2402 N. Bluff	2431 N. Fountain	1-28-60	3-29-68
18+00	187.2	176.70	10.9	16+37°	+77°			15650	2326 N. Bluff		5-18-62	
19+00	189.0	177.70	11.3		+66°	+64°	120141	12562	2320 N. Bluff	2419 N. Fountain	7-16-70	5-5-60
20+00	189.3	177.80	11.5	19+09°	+61°	+20°	11350	56531	2314 N. Bluff	2407 N. Fountain	8-28-59	6-20-76
21+00	191.1	181.80	9.3									
22+00	192.0	182.40	8.6	20+80°	+19° (5" Riser)			12554	2405 N. Bluff			5-2-60
23+00	192.8	183.80	9.0									
24+00	195.2	185.80	9.4		+42° (5" Riser)			11228	2265 N. Fountain			8-18-59
25+00	197.6	187.80	9.8	23+09°	+26° (5" Riser)			12018	2252 N. Bluff		12-1-59	
26+00	200.7	189.80	10.9		24+15°	24+13°	14742	12572	2246 N. Bluff	2257 N. Fountain	7-27-61	8-20-61
27+00	203.7	191.80	11.9	25+59°	25+00° (5" Riser)			125052	2240 N. Bluff		9-29-67	5-9-60
28+00	205.5	193.00	12.5		25+74° (5" Riser)	+12°						
29+00	206.3	193.80	12.5		26+51° (5" Riser)	+97°		11414	4000 N. Bluff			9-10-59
30+00	206.9	195.80	11.1		27+45° (5" Riser)			91357977	4000 N. Bluff		10-22-91	
31+00	207.9	199.00	8.9	28+46°	27+96°			71093	4000 N. Bluff		10-17-59	8-12-59
32+00	208.3	197.80	10.5									
33+00	207.9	199.00	8.9	28+46°								
34+00	189.2	181.00	8.2	Existing	+31° (N.W.)	54° (N.E.)			2308 N. Bluff		12-10-70	
35+00	189.1	182.00	7.1		+104.5			13283	2302 N. Bluff		9-6-60	
36+00	189.2	182.17	7.0	Existing	+30° (N.E.)							
37+00	180.5	170.48	10.0	Existing								
38+00	179.6	170.90	8.7		+18° (N.W.)			12432	4001 E. Bluff		3-31-60	

LINE #10

LINE #18

2+05 179.0 171.33 7.7 ONE PLUGGED
 B11208 Top 4223 2227 Henry 9-18-59 15140.8 Del Mar 11510.5
 11295 Garage 2241 N. Fountain Frederick 7-4-59 25+67.7
 11351 Top 4010 E. 22nd 9-29-59
 11612 Top 2009 E. 24th N. Manning 10-12-59 13176.3
 B2134 Top 2414 N. Bluff - Juneteenth 7-28-64 - Line 18 (0+64.5)
 # 92-5170-7 2600 N. Fountain House 4-14-92 (4" PVC 40 Tied into existing rd sewer 31' from main 4' shallow)