

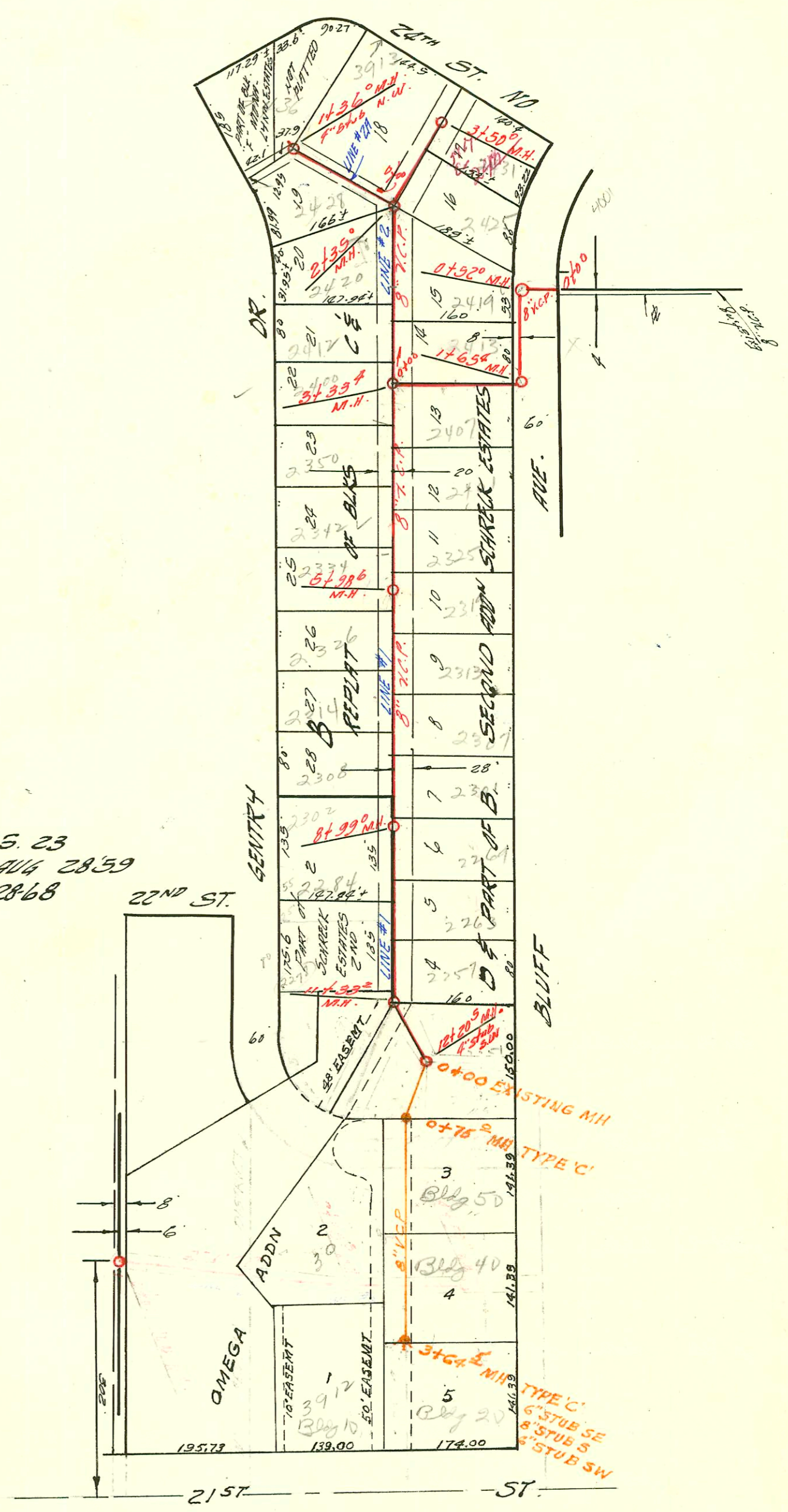

LATERAL 5 SUBMAIN 1 55.23  
W.B. CARTER CONSTRUCTION CO. AUG 28 59  
BK. NO. K-64A PROJ. NO. C2818

SAN SEWER EXTENSION  
OMEGA ADDN  
BUILT BY: UTILITY CONT. INC.  
PROJ. NO DBKW 705061  
BOOKED 8-3-76 FROM 1465



### CONSTRUCTION RECORD

### SERVICE RECORD

STATION	ELEVATION		Depth	MANHOLE	4-INCH "Y" BRANCHES		No. of Permit		House Number		DATE OF PERMITS		
	Ground	Grade			North West	South East	North West	South East	North West	South East	North West	South East	
LINE #1	0+00	179.2	171.33	7.9	plugged line								
		179.4	171.61	8.0	0+52°								
	1+00	179.7	171.72	8.0									
		180.6	171.85	8.7	1+65°								
	2+00	180.6	172.02	8.6		TAP North 2+49.4		C19674	2413	Bluff		6-15-70	
	3+00	181.8	172.22	9.6		1+254		C28938	2407N	Bluff		11-10-71	
		179.6	172.29	7.3	3+334								
			172.95	6.6									
	4+00	180.6	173.53	7.1		+48°	+46°	12799	3400	Bentley		5-31-60	
						+00°	+30.11	C48748	2352	Bluff		3-21-75	
						+81°	+2881	12049	64104	Bentley	2401N	Bluff	1-28-60 9-13-65
	5+00	181.3	174.33	7.0		4" S.C.H. 40	9" 2581	12117	13265	Bentley	2334K	Bluff	5-28-94 1-2-59 8-29-60
						5+57°	+00°		C36107	2319	Bluff		11-27-72
		182.3	176.00	6.3	5+98°								
	6+00		175.13	7.2									
					6+46°	+76°	11293		2326	Bentley		9-2-59	
7+00	183.1	177.00	6.1		7+50°	7+48°	11292	13155	Bentley	2307N	Bluff	9-2-59 8-8-60	
8+00	183.9	178.00	5.4		+00°	+26°	C10119		2308	Bentley		8-20-68	
					+81°		12978		2301	Bentley		7-12-60	
9+00	183.6	179.00	4.6	8+99°									
					9+87°	+20°	14701		2284	Bentley		9-18-61	
						+91°	C22585	15733	2263	Bentley		1-18-71 6-12-62	
10+00	185.4	180.00	5.4										
					112°	+64°	C5052		2257	Bluff		9-29-67	
11+00	187.0	181.00	6.0		10+70°		C21794		2378	Bentley		11-16-70	
	187.4	181.34	6.1	11+332	4" stub SW								
					+54°	+52°							
12+00	191.9	182.00	9.9										
	192.5	182.20	10.3	12+20°	4" stub SE								
LINE #2	0+00	180.3	172.40	7.9	Existing MH.								
	1+00	179.2	172.59	6.6									
	2+00	177.3	172.79	4.5									
	177.6	172.86	4.7	2+35°	2+04.0		14237		2420	Bentley		7-12-85	
3+00	177.5	173.09	4.4										
	176.9	173.19	3.3	3+50°									
LINE #2A	0+00	177.5	172.96	4.6	Existing MH.								
	1+00	172.6	173.16	6.5		+42' (MH)	+44' (MH)						
		180.0	173.23	6.8	1436°	4" stub N.W.							
LINE #3	0+00	195.0	187.03	8.0	NEW MH.	Y' North	Y' South						
	1+00	192.6	187.23	5.4									
	2+00	193.7	187.43	6.3									
		195.3	187.62	7.7	2+95°								
	3+00												
	197.4	187.83	9.6										
4+00	199.2	187.94	11.3	4+54°									
SAN SEWER EXTENSION OMEGA ADDN	0+00	193.34	182.34	11.0	EXISTING								
		192.96	182.68	10.3	0+75.0								
	1+00	192.98	182.78	10.2									
	2+00	192.88	183.18	9.7									
	3+00	193.98	183.58	10.4									
	195.54	183.84	11.7	3+64.5	6" STUB SW	8" STUB S							

11555 Tap 2436 Bentley Roy Small 9-18-59 (11 31)  
 12070 Tap 2428 Bentley Reynolds 12-21-59 (0+81, line 2A)  
 13041 Tap 2313 7. Bluff Phillips 6-28-60 (6+72.6)  
 16233 Tap 2434 7. Bluff - Crippa Pkg. 10-10-62 (3+26 line 2)  
 (3975 44 4)