

LATERAL 5 DIST. T 5.5.20
UTILITY CONTRACTORS INC. 9/2/59
BK. NO. K-56 PROJ. NO. C23-51

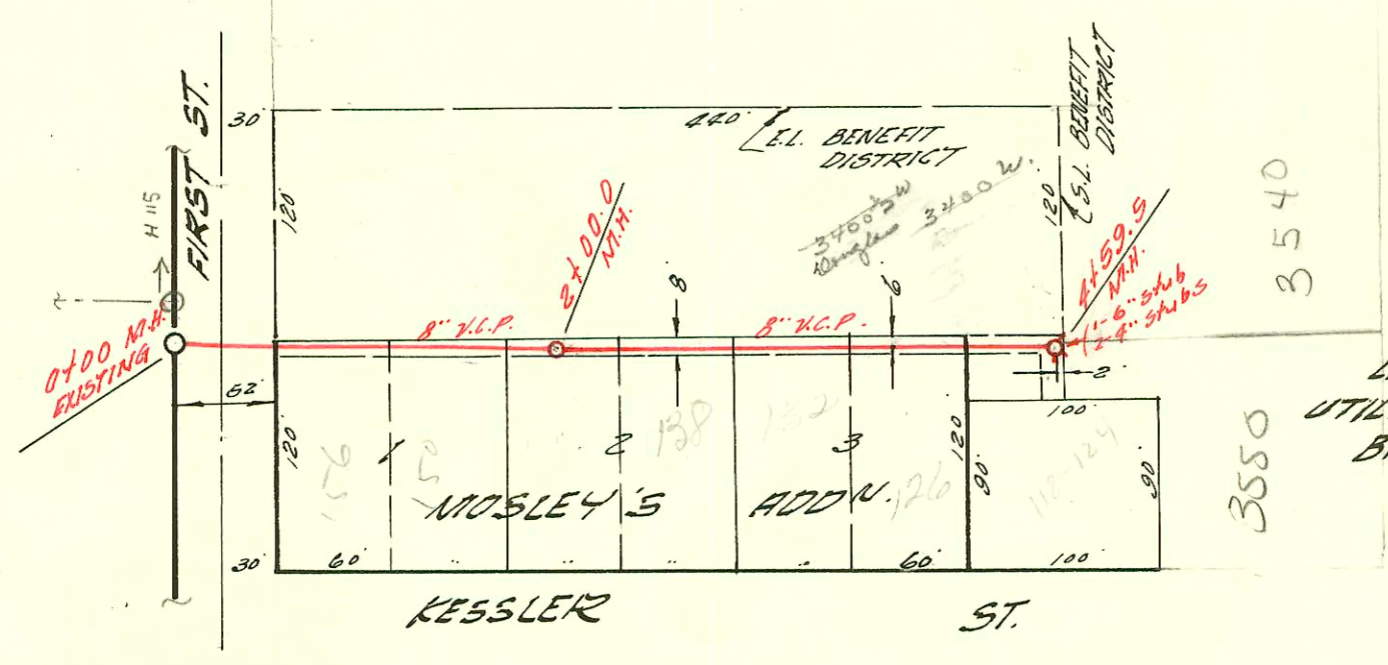
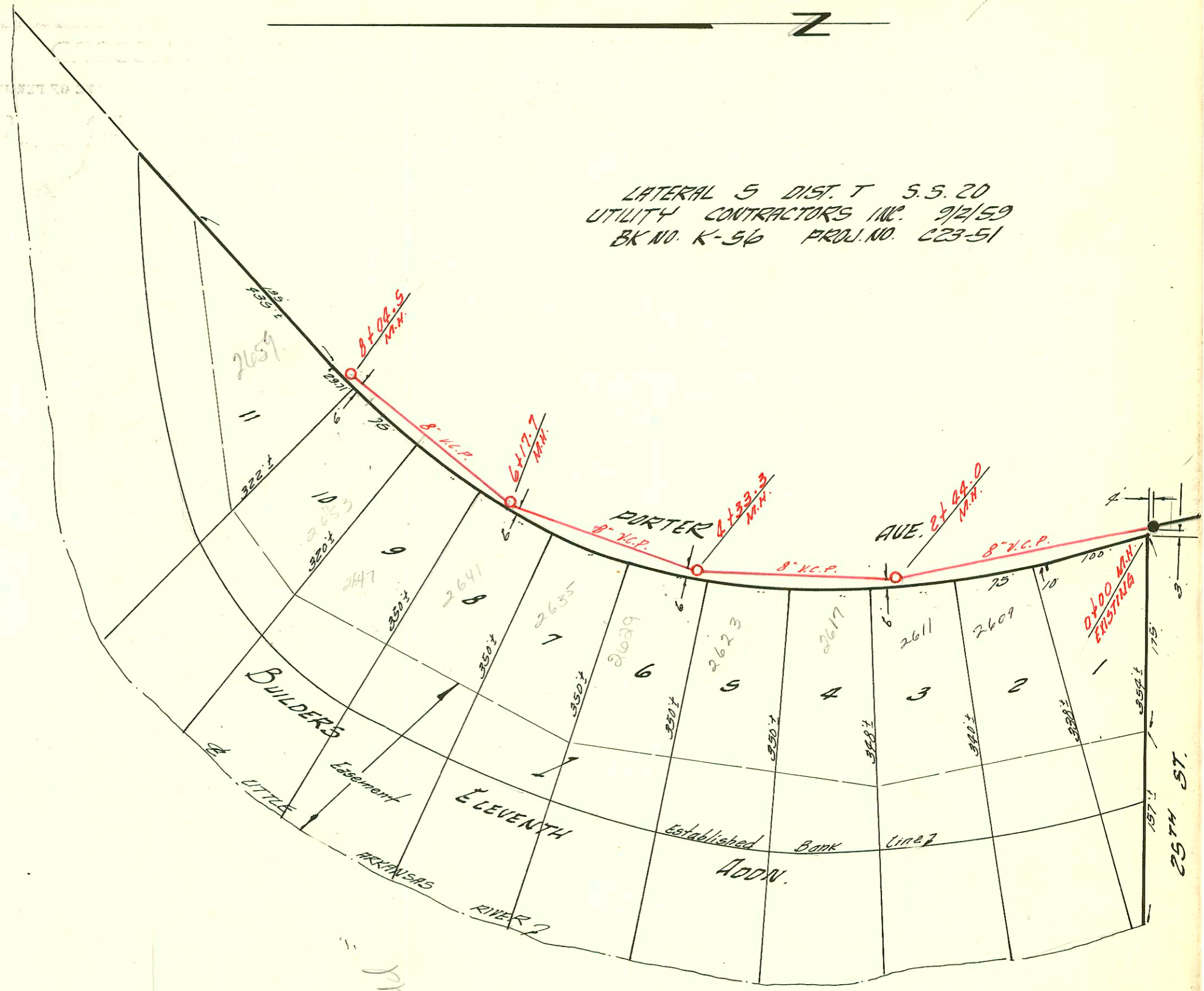

LATERAL 5 SUB. 6 5.5.22
UTILITY CONTRACTORS INC. SEPT. 2 '59
BK. NO. K-41 PROJ. NO. C26-101

SCALE 1"=100'

← 2

CONSTRUCTION RECORD

SERVICE RECORD

STATION	ELEVATION		Depth	MANHOLE	4-INCH "Y" BRANCHES		No. of Permit		House Number		DATE OF PERMITS	
	Ground	Grade			North West	South East	North West	South East	North West	South East	North West	South East
0400	126.2	121.90	4.3	Existing M.H.								
1400	125.7	122.00	3.7		+170 0+30.2 +29°		C63749		2607 Porter		12-8-77	
2400	125.7	122.10	3.6		+116.8 +06.6		C64206		2611 Porter		11-28-77	
	125.5	122.15	3.3	8444°	+185°		C61554		2617 N. Porter		6-10-77	
3400	125.3	122.20	3.1		+154.6		C72429		2623 Porter		6-20-79	
4400	125.8	122.30	3.5		+19.6	4+02.6	C58544		2627 Porter		12-10-76	
	126.1	122.34	3.7	4433°	+100°							
5400	125.9	122.40	3.5		+78.8 +94.0		C51382		2635 Porter		9/11/75	
6400	126.1	122.50	3.6		+21.7		9181		2641 N Porter		9-13-83	
	126.3	122.52	3.8	6417°	+51°		C67127					
7400	126.1	122.60	3.5		+22° +79°							
8400							11380		2657 Porter		9-3-57	
	126.2	122.71	3.5	8404°								
LAT. 5	SUB. 6	S.S. 22										
0400	125.2	111.23	13.3	Existing M.H.	+94°	+67°	11422		156 N. Reeder		9-14-59	
1400	122.8	112.13	10.7		+42°	+30°	11423		150 N. Reeder		9-14-59	
					+87°							
2400	121.6	112.33	9.3	2400°	+055		81176		144 N. Reeder		4-30-64	
					+805	+49°	11729	15810	3400 W Douglas		10-21-59	6-22-62
3400	123.0	112.53	10.5		34240	+66°	116577 11418		132 N. Reeder		9-11-59	
					34879		11960		126 N. Reeder		12-4-59	
4400	123.5	112.73	10.8		+27°	+20°	4645				11-12-81	
					+48°	4+55.5	11490	8601	114 N. Reeder	3440 W Douglas	10-9-59	1-1-85
	122.9	112.85	9.6	4459°	6" stub S.E. 2-4" stubs SW & W. 6" stub S.E. 3/4		2500 3251	3208	350 W Douglas	3400 W Douglas	1-11-250	4-28-81

SUB 2000 6005 1-11-2000 3550 W Douglas - 4" stub 40' 4" SW MH 4459.5 - MH TAP REQ. Approved by T. COX 1-18-00 Connection

24954 15258 - Tap 2653 Porter - 3-7-62 - as turning (7+08.5) 3-19-90 McClung
-19775- 3540 W. Douglas - 11-30-87 - McClung - (MH 5140 4459.5 6" stub 52")