

EXT. OF LAT. 7 S.S. 23
 SEPT. 16 '59
 K-45A PRIVATE

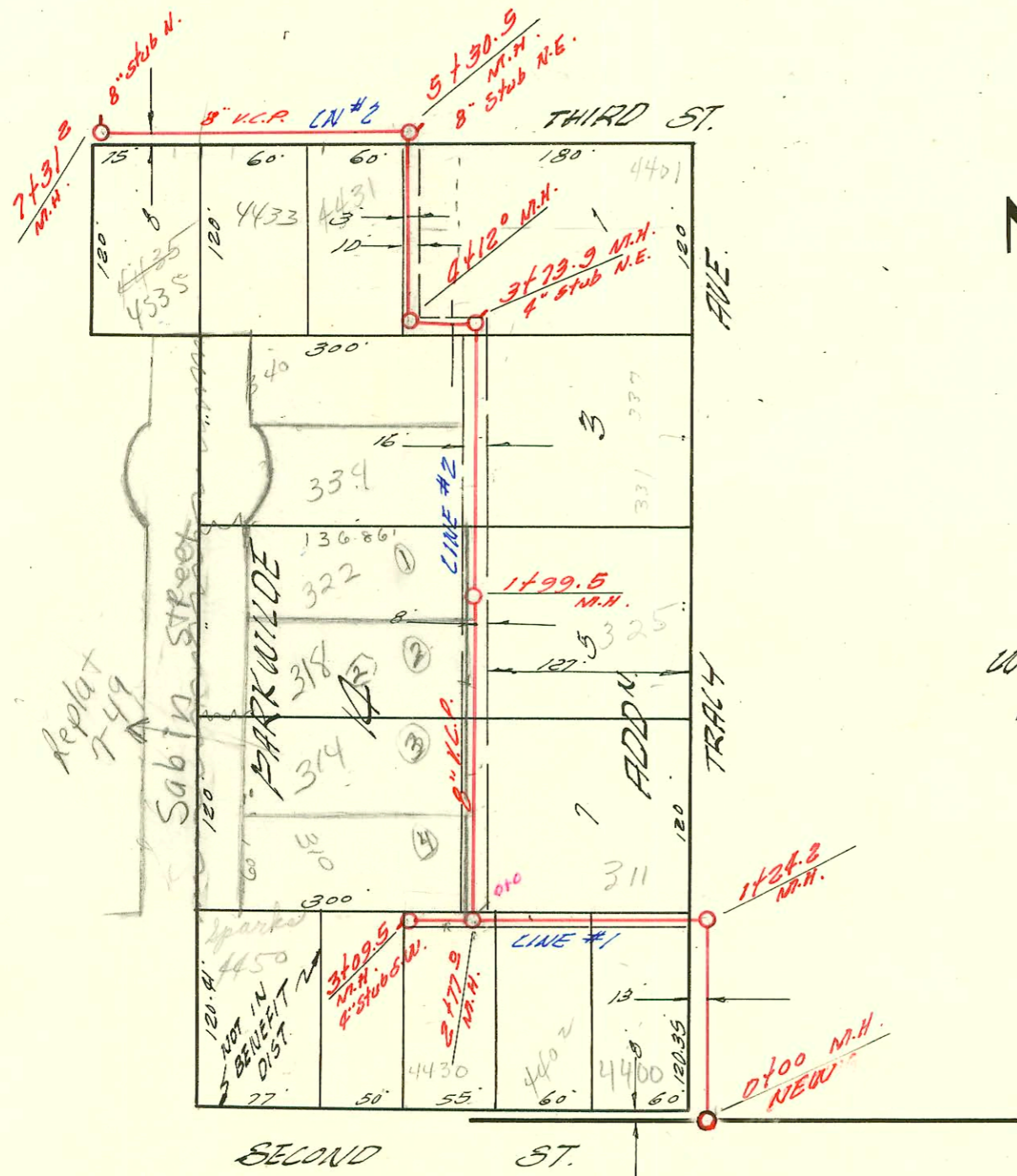

LAT. 55 SUB. 5 S.S. 22
 W.B. CARTER CONST. CO. SEPT. 16 '59
 BK. NO. K-51 PROJ. NO. C28-55

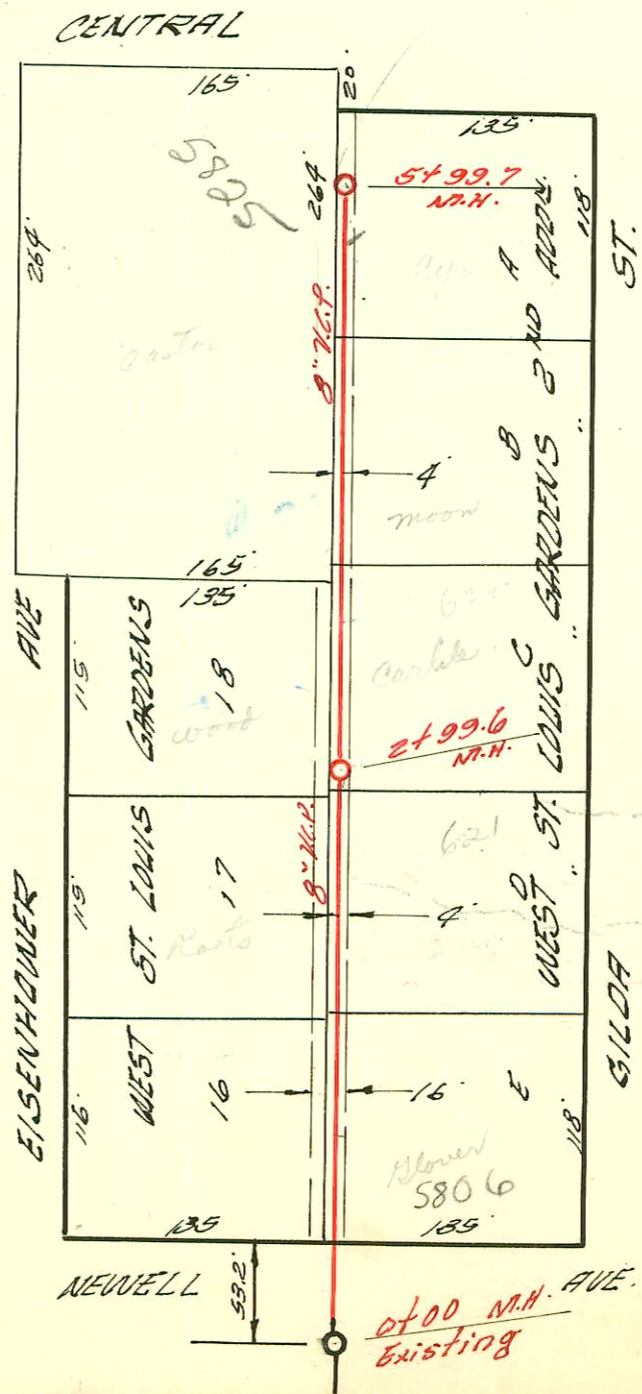

LAT. 117 SUB. 5 S.S. 22
 W.B. CARTER CONST. CO. SEPT. 17 '59
 BK. NO. K-61 PROJ. NO. C29-62

CONSTRUCTION RECORD

SERVICE RECORD

STATION	ELEVATION		Depth	MANHOLE	4-INCH "Y" BRANCHES		No. of Permit		House Number		DATE OF PERMITS		
	Ground	Grade			North-West	South-East	North-West	South-East	North-West	South-East	North-West	South-East	
0+00	179.8	171.63	8.2	NEW NH.									
1+00	179.5	171.83	7.7										
	178.6	OUT 171.96 IN 172.07	6.7	1+66°									
2+00	178.9	172.13	6.8										
	179.2	172.21	7.0	2+40°	4" stub S.E.			11377		3901 E 25th		9-2-59	
LAT. 55 SUB. 5 S.S. 22													
0+00	118.4	110.13	8.3	NEW NH.									
1+00	118.1	OUT 110.33 IN 110.37	7.7										
	118.3	IN 110.48	7.8	1+22°									
2+00	117.9	110.63	7.3										
	116.7	OUT 110.77 IN 110.89	5.9	2+77°									
3+00	118.1	110.83	7.2										
	118.0	110.85	7.1	3+09°	4" stub S.W.			11870		4432 W. 2nd		11-17-59	
CN#1													
0+00	118.5	110.89	7.6	Existing NH.	0+56.0 TAP			22161	16304	310 N Sabin	311 N. Tracy	1210 W. 8	12-30-62
					0+19.0 TAP	+21°			16223	314 N Sabin	311 W. 8		10-8-62
1+00	117.5	111.07	6.4		0+89.0 TAP	+87°		24358					11-27-57
					4" PVC. 40	+396		946087		318 N Sabin	325 N. Tracy		4-29-94
					1+41.0 TAP	+60°		22610	12792	322 N Sabin	228 W. 8		5-21-60
2+00	117.6	111.27	6.3	1+99°									
						+62°							
3+00	117.4	111.27	5.9			+60°		66344	57114	334 N. Tracy	337 N. Tracy	5-10-75	8-9-76
						+82°							
	117.7	OUT 111.62 IN 111.72	6.1	3+73°	4" stub N.E.			66345	57115	340 N. Tracy	337 N. Tracy	5-10-75	8-9-76
4+00	117.8	OUT 111.80 IN 111.90	6.0	4+12°	4+45°			12513		4431 W. 3rd	440 W. 8	4-20-60	
5+00	118.1	OUT 112.08 IN 112.14	6.0										
	117.9	IN 112.24	5.7	5+30°	8" N.E.								
6+00	118.4	112.37	6.0										
						+85° (S.K.)							
						(6+32° (S.K.))							
7+00	118.6	112.57	6.0			(6+82° (S.K.))							
	118.3	112.63	5.7	7+31°	8" stub N.			12925 2506-01-864 15686	13976	606 Eisenhower	5902 Newell	5-31-61	5-7-69
LAT. 117 SUB. 5 S.S. 22													
0+00	121.4	115.74	5.7	Existing NH. Y. W. Y. E.									
1+00	121.4	116.04	5.4										
						1+24°							
2+00	121.3	116.34	5.0			1+05°		14229	12035	620 Eisenhower	621 N. Silda	12-29-61	12-4-59
						+37°							
3+00	121.6	116.64	5.0	2+96°									
						+08°							
4+00	122.1	116.94	5.2			3+22°		17055		629 N. Silda			5-3-63
						4+28°		8490		611 N. Silda			12-3-63
						4+67.4 TAP		16676	02957	5825 Central	5803 W. Central	7-23-86	3-27-81
5+00	122.3	117.24	5.1			4+96.1 TAP							
						+65°							
	121.9	117.54	4.4	5+99°		+63°		8875 11452 13901 37499		5805 Central	5803 W. Central		3-31-68 7-28-59 11-17-81 7-8-68

* 5802 Newell - NO SLU shown
 new bldg going up under address
 of 5806 Newell - must use same or
 wife so old line must be SLU.
 97-31877 31149

B394 - 3901 E 25th - San Diego - 11-13-63-top