

Replat see 6-51

LAT. 108 SUB. 5 S.S. 22
 W.B. CARTER CONST. CO. NOV. 6 '59
 BK. NO. K-57 PROJ. NO. 629-20

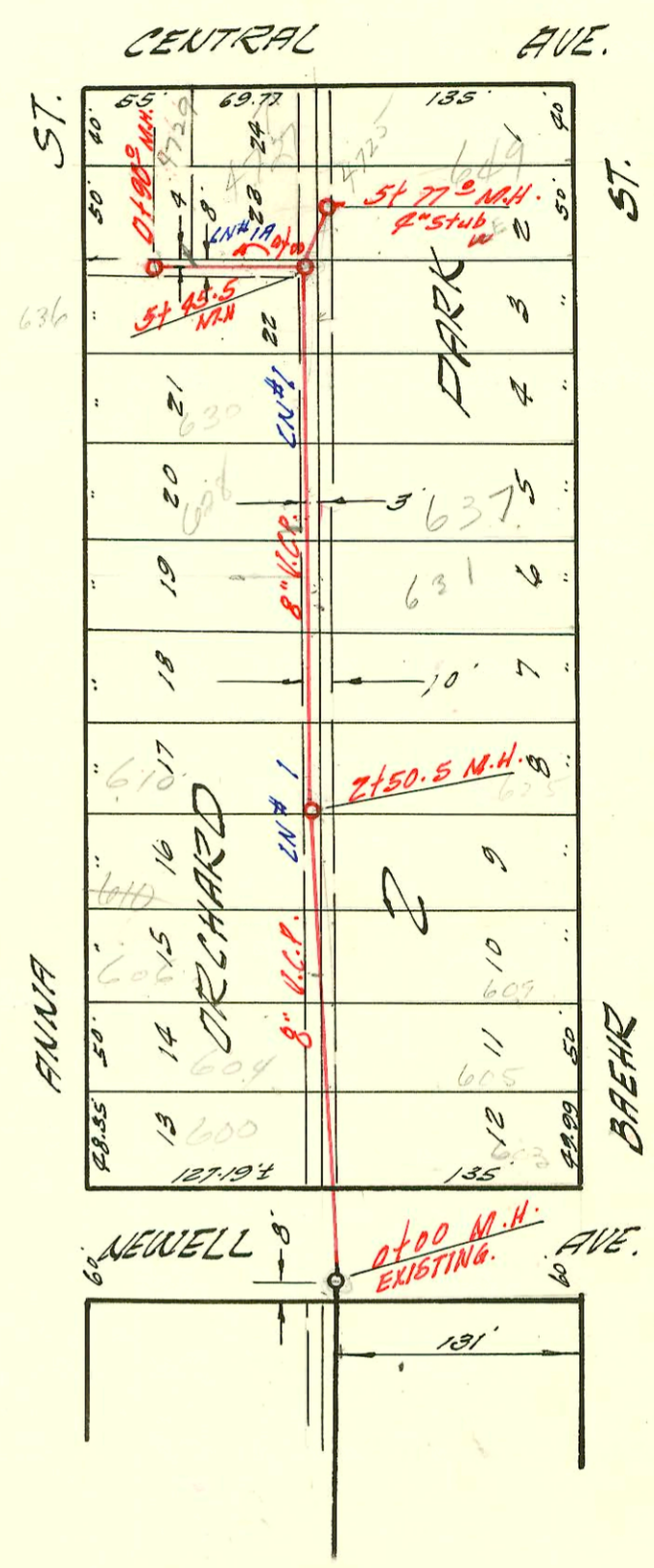

LAT. 97 SUB. 5 S.S. 22
 AND STATES CONST. CO. NOV. 6 '59
 BK. NO. K-51A PROJ. # 629-3

CONSTRUCTION RECORD

SERVICE RECORD

| STATION | ELEVATION | | Depth | MANHOLE | 4-INCH "Y" BRANCHES | | No. of Permit | | House Number | | DATE OF PERMITS | | |
|------------------|-----------|--------|--------|---------------|---------------------|-------------|-------------------------------|-------------------------|-------------------|--------------------|-----------------|--------------------|----------|
| | Ground | Grade | | | North West | South East | North West | South East | North West | South East | North West | South East | |
| LN#1 LAT. 108 | 0+00 | 122.9 | 115.00 | 7.9 | | | | | | | | | |
| | | 122.9 | 115.09 | 7.8 | +43° | 1 +21.2 | | 057134 | | 502 N Flora | | 3-8-62 | |
| | 1+00 | 123.0 | 115.20 | 8.7 | | +25° | +23° | 15266 | | St. Louis | | | |
| | | | | | | +38° | +36° | 055745 | | 516 N Flora | | 6-7-76 | |
| | 2+00 | 123.6 | 115.40 | 8.2 | | +97° | +95° | | 16515 | 515 N Flora | | 12-26-62 | |
| | | 122.2 | 115.50 | 6.7 | 2+50° | 4" SCHUB CO | +64° | +62° | 200240 00240 | 518 N R Flora | 523-25 71.00 | 1-28-02 2-14-64 | 12-27-77 |
| | 3+00 | 122.4 | 115.60 | 6.8 | | | | 8038 | | 526 Flora | | 5-3-83 | |
| | | | | | | +12° | +10° | 3652 | | 536 N R Flora | 541 N Elder | 4-20-82 | |
| | 4+00 | 122.6 | 115.80 | 6.8 | | +77° | +75° | 13468 | 15065 | | | 10-21-60 | 12-29-61 |
| | | | | | | +22° | +20° | 11917 | 035931 | 540 N Flora | 637 N Elder | 11-24-59 | 11-70-72 |
| | 5+00 | 122.3 | 116.00 | 6.3 | | +77° | +75° | | #8-11 | | | | 8-13-63 |
| | | 122.5 | 116.08 | 6.4 | 5+417 | | | | | | | | |
| | 6+00 | 122.7 | 116.20 | 6.5 | | +67° | 5 +65° | | *322 | | 551 N Elder | | 5-15-80 |
| | | | | | | | | | | | | | |
| | 7+00 | 122.5 | 116.40 | 6.1 | | | | | 900618 | | 557 N Elder | | 1-15-79 |
| | | | | | | | | 16614 | | | | 2-8-63 | |
| 8+00 | 123.4 | 116.60 | 6.8 | | +48° | +46° | 1399 | 16782 | 600 N Flora | 602 N Elder | 6-11-61 | 3-15-66 | |
| | 123.4 | 116.70 | 6.7 | 8+39° | +98° | +96° | 16717 | 12827 | 602 N Flora | 602 N Elder | 2-27-63 | 5/24/60 | |
| 9+00 | 123.5 | 116.80 | 6.7 | | +62° | +60° | 14261 | 11852 | 604 N Flora | 603 N Elder | 6-7-61 | 8-28-64 | |
| | | | | | 8 +99° | | 901017 | 1806 | | | | 11-17-59 | |
| 10+00 | 123.6 | 117.00 | 6.6 | | +01° | | | 13095 | 623 N Flora | | 7-19-60 | | |
| | | | | | +72° | +70° | 13096 | 070453 | | 625 N Elder | | 7-19-60 | 3-6-79 |
| 11+00 | 123.4 | 117.20 | 6.2 | | +33° | +31° | | 070454 | | 631-33 N. ELDER | | 3-6-79 | |
| | 123.6 | 117.39 | 6.2 | 11+42° | 10 +87° | +85° | 4" SCHUB CO 11+25.9 Predco | 11201 2001- 00220 | | 637 N Elder | | 5-18-61 | |
| 12+00 | 123.6 | 117.50 | 6.1 | | +84° | +82° | 032917 | 15940 | | | 6-7-72 | | |
| | | | | | +51° | 12 +53° | | | 11827 | 638 N Flora | | 11-9-59 | |
| LN#1B | 0+00 | 122.6 | 116.18 | 6.4 | Existing M.H. | P.N. | | | 14421 | 5425 N. Elder | | 7-7-61 | |
| | | | | | | | | | 11867 | 5427 N. Elder | | 11-17-59 | |
| 1+00 | 122.5 | 116.38 | 6.1 | | | | | 17106 | 546 N. Elder | | | 10-13-86 | |
| LN#1C | 0+00 | 123.6 | 117.39 | 6.2 | Existing M.H. | | | 16076 | 560 N Flora | | | 8-28-62 | |
| | | | | | | | | | | | | | |
| LN#1A | 0+00 | 123.6 | 117.50 | 6.1 | 0+57° | 4" stub E | | 24740 | 53091 N. Elder | 661 N Elder | 10-17-90 | 1-27-65 | |
| | 123.1 | 115.18 | 7.9 | Existing M.H. | | | | | | | | | |
| | 122.0 | 115.37 | 6.6 | +89° | ← 71 N | top | | 015301 | 501 N Elder | | | 8-7-69 | |
| LN#1 | LAT. 97 | Sub. 5 | S. 5. | S. 22 | | | | | | | | | |
| 0+00 | 121.4 | 114.33 | 7.1 | Existing M.H. | P.W. | | | | 12749 | 607 N Anna | 603 N Elder | 5/9/60 | 11-9-59 |
| 1+00 | 121.4 | 114.53 | 6.9 | | | | | | 12826 | 604 N Anna | | 5-24-60 | |
| | | | | | | | | 12815 | #14320 | 606 N. Anna | 607 N Elder | 11-6-59 | 6-28-61 |
| 2+00 | 121.7 | 114.73 | 7.0 | | | | | | | | | | |
| | 121.5 | 114.83 | 6.5 | 2+50° | | | | | 16166 | 610 N Anna | 625 N Elder | | 9-20-62 |
| | | | | | | | | | 13161 | | | | 8-12-60 |
| 3+00 | 121.9 | 114.93 | 7.0 | | | | | | | | | | |
| | | | | | | | | | 12816 | 604 N. Anna | | | 11-6-59 |
| 4+00 | 121.9 | 115.13 | 6.8 | | | | | | 05112 | 628 N Anna | | | 8-17-76 |
| | | | | | | | | | 85-14537 | | | | 9-9-64 |
| | | | | | | | | | 16932 | | | | 4-9-63 |
| 5+00 | 121.4 | 115.33 | 6.1 | | +69° | +67° | 04883 | | | 630 N Anna | | | 1-5-66 |

14421 - top - 5425 N. Elder - 7-7-61 - Fredrick Elby (0+41) Line 13
 16076 - top - 605 N. Elder - Keith Willard & Sons - 8-14-62 (1+18)
 901017 - top - 546 N. Elder - Keith Willard & Sons - 5-28-63 (1+24)
 951207 - top - 509 N. Elder - Al Henning - 6-3-64 (1+18.3)
 781994 - top - 606 N. Elder - Keith Willard & Sons - 9-21-64 (1+71)

Rep Sta # 8 + W. side Public Dept
 (H91-30773-7-8/23/91 5301 W. CENTRAL)
 Boardman - N/C - (M.H. stub east end M.H.
 + SDH 35)