

LAT. 2 SUB. 15 S.S. 22
 W.B. CARTER CONSTR. CO. NOV. 24 '59
 BK. NO. K-45A PROJ. NO. C27-89

776 S. Sheridan
 see page 9

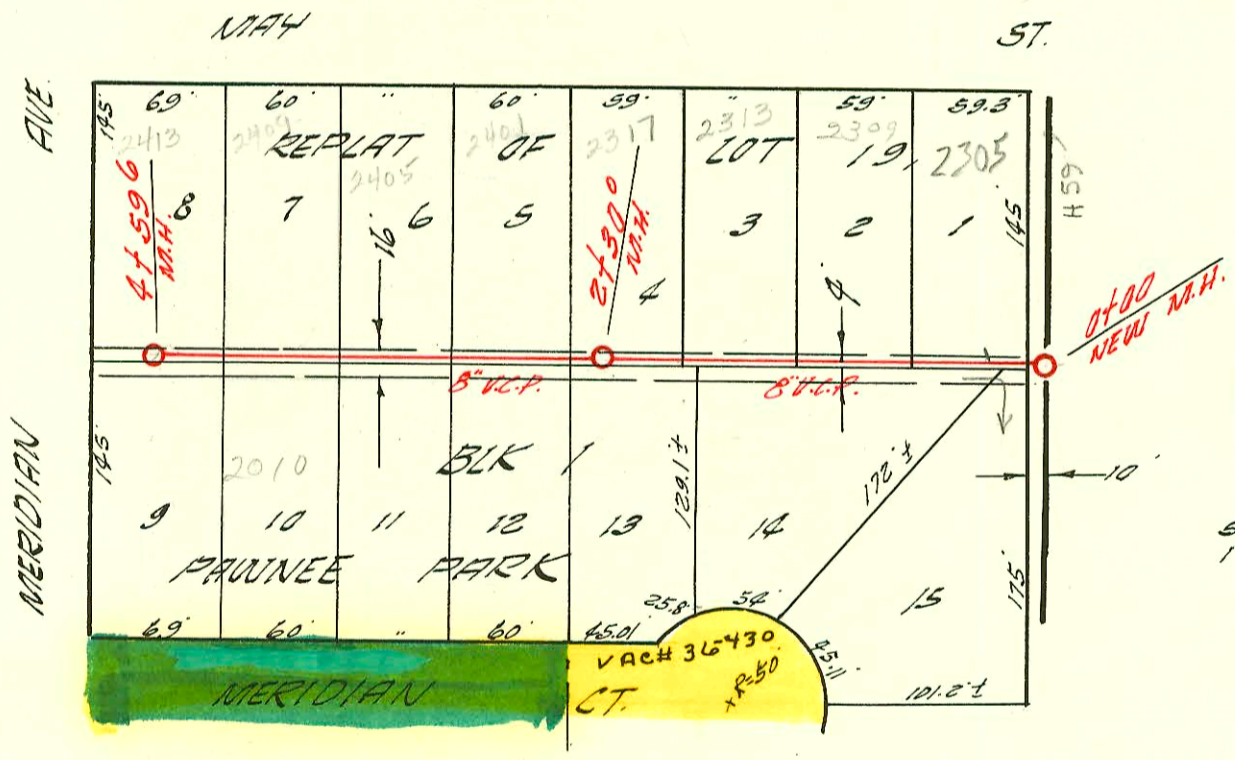

SUB. LAT. 1 LAT. 6 SUB. 3 S.S. 22
 W.B. CARTER CONSTR. CO. NOV. 24 '59
 BK. NO. K-55 PROJ. NO. C29-92

Scale: 1"=100'

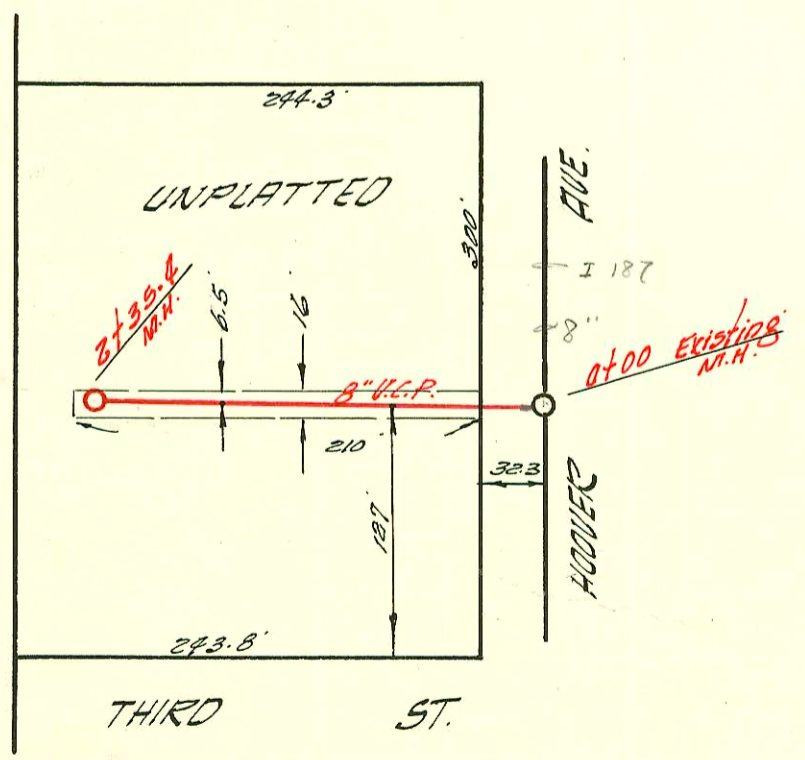

LATERAL 128 SUB. 5 S.S. 22
 UTILITY CONTRACTORS INC. NOV. 24 '59
 BK. NO. K-60 PROJ. NO. C29-81

CONSTRUCTION RECORD

SERVICE RECORD

STATION	ELEVATION		Depth	MANHOLE	4-INCH "Y" BRANCHES		No. of Permit		House Number		DATE OF PERMITS	
	Ground	Grade			North West	South East	North West	South East	North West	South East	North West	South East
0+00	112.0	104.00	8.0	Existing M.H.	+36.5	+34.5	1009	69026	3115	5018	9-19-80	10-23-78
1+00	111.9	104.40	7.5		+85.7	+83.7	12521	69042	5061	5058	4-20-60	10-23-78
2+00	111.9	104.80	7.1		+44.4	+42.4	2137		5125	514 S.	12-17-80	
3+00	111.8	105.20	6.6		+23.0	+21.0	2139	5098	514 S.	515 S.	12-17-80	1/21/82
	111.9	105.30	6.6	3+25.4	+72.7	+70.7	2140	12802	604	608	12-17-80	12-12-84
					+26.0	+28.0	10371		2001	20381	3-2-84	9-28-01
					+52.0	+50.0			2001	02424		4-28-01
					+98.6	+96.6	12197		616 S.	618 S.	10-9-84	9-14-80
4+00	112.0	105.60	6.4		+41.9	+39.9	13415		624		4-8-85	
					+64.8	+62.8	13416		626		4-8-85	
5+00	112.1	106.00	6.1		+26.0	+28.0	12803	1289	704	609 S.	12-12-84	9-17-80
					+85.7	+87.7			750 S.	5.0	11-30-73	
6+00	112.2	106.40	5.8		+46.4	+44.4			756 S.	5.0	12-8-59	
	113.2	106.60	6.6	6+50.4							12-9-59	
SUB. LAT. 1, LAT. 6 SUB. 3 S. 5. 22												
0+00	103.4	97.24	6.2	New. M.H.	+25.0	+41.0	C10331		2305		9-4-68	
					+83.6		C19570		2309		6-4-70	
1+00	103.9	97.44	6.5		+45.5				2313		10-22-69	
					+66.0	+64.0	C16413		2317		7-3-91	
2+00	104.1	97.64	6.5		+12.0	+10.0	588		2401		11-30-59	
	104.1	97.70	6.4	2+30.0	+77.5	+75.5	C15169		2010		12-27-79	
3+00	104.3	97.84	6.5		+84.3	+82.3	11942	2951	2405		11-30-59	3-26-81
					+83.5	+81.5	11947		2409		11-30-59	
4+00	104.3	98.04	6.3		+52.0	+50.0	11940		2413		11-30-59	
	104.0	98.16	5.8	4+59.6					2413		7-6-66	7-20-72
LAT. 128 SUB. 5 S. 5. 22												
0+00	120.5	112.64	7.9	Existing M.H.	+49.2	+51.2						
					+99.0							
1+00	121.0	113.04	8.0									
					+48.5	+50.5			5600 W			11-25-59
2+00	121.6	113.44	8.2						5602 W			11-25-59
	121.5	113.58	7.9	2+35.4								

110 1286 623 of M.H. Carmel 9-17-80 Bel. Scott (3+25.4 &)

91-20213-7 2317 W. May 7-3-91 - (City use repair replaced 20' at main)