

Pine Valley Estate 5th

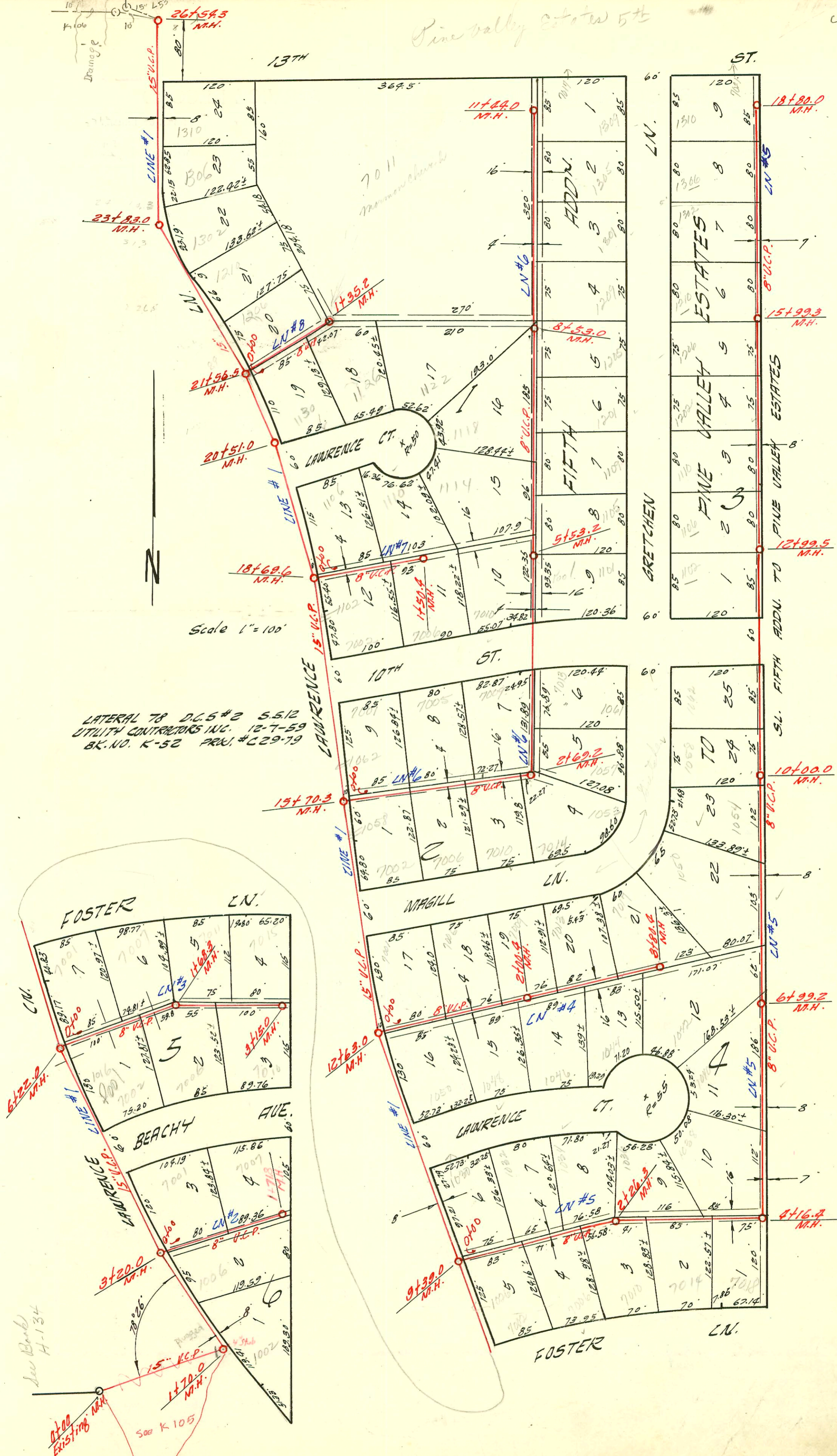

LATERAL TO D.C.S.#2 S.S.12  
 UTILITY CONTRACTORS INC. 12-7-59  
 BK. NO. K-52 PRK. #C29-79

Scale 1" = 100'

See Book H-134  
 See K 105

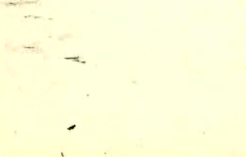

CONSTRUCTION RECORD

SERVICE RECORD

STATION	ELEVATION		Depth	MANHOLE	4-INCH "Y" BRANCHES		No. of Permit		House Number		DATE OF PERMITS			
	Ground	Grade			North West	South East	North West	South East	North West	South East	North West	South East		
0+00	174.6	165.00	9.6	Existing M.H.										
1+00	172.2	165.35	6.8											
2+00	173.2	165.60	7.6	1+70°	8" stub E			14115	1002			4-24-61		
3+00	173.5	165.80	7.7											
4+00	173.9	166.15	7.7											
5+00	173.9	166.22	7.7	3+20°										
6+00	175.0	166.50	8.5											
7+00	176.3	166.85	9.4											
8+00	173.6	167.20	6.4											
9+00	173.2	167.27	5.9	6+22°										
10+00	173.9	167.55	6.3											
11+00	174.0	167.90	6.1											
12+00	174.3	168.25	6.0											
13+00	174.2	168.38	5.8	9+39°										
14+00	174.2	168.96	5.2											
15+00	175.0	168.60	6.4											
16+00	176.1	168.95	7.1											
17+00	176.2	169.30	6.9											
18+00	176.6	169.51	7.1	12+63°										
19+00	176.8	169.60	7.2											
20+00	178.7	169.95	8.7											
21+00	176.9	170.30	6.6											
22+00	177.1	170.56	6.5	15+70°										
23+00	177.5	170.70	6.8											
24+00	177.7	171.05	6.6											
25+00	177.9	171.40	6.5											
26+00	178.0	171.65	6.3	18+69°										
27+00	178.1	171.75	6.3											
28+00	179.3	172.10	7.2											
29+00	179.2	172.28	6.9	20+51°										
30+00	179.9	172.45	7.4											
31+00	180.0	172.65	7.3	21+56°										
32+00	180.3	172.80	7.5											
33+00	180.5	173.15	7.3					15534	1210	Lawrence St		4-24-62		
34+00	181.5	173.44	8.1	23+83°				11013	1302	Lawrence St		11-18-59		
35+00	181.5	173.50	8.0											
36+00	182.4	173.05	9.3											
37+00	181.6	174.20	7.4											
38+00	182.0	174.40	7.4	26+54°										
39+00	174.4	166.84	7.6	Existing M.H.										
40+00	174.6	167.20	7.4		+60°	+58°	1875	16732	7001	Beachy	1006	Lawrence St	11-18-59	3-4-63
41+00	176.1	167.50	8.6	1+71°				14600	7007	Beachy			8-24-61	
42+00	174.1	167.85	6.2	Existing M.H.										
43+00	175.7	168.25	7.4		+36°	+38°	12308	#7717 15293	7001	Beachy	7002	Lawrence St	2-9-60	3-21-63
44+00	175.9	168.52	7.4	1+68°				12309	7007	Beachy	7006	Beachy	2-9-60	
45+00	176.2	168.65	7.5		+08°	+24°		14936						11-13-61
46+00	179.0	169.05	9.9		+85°									
47+00	179.1	169.11	10.0	3+15°										
48+00	177.3	170.09	7.2	Existing M.H.										
49+00	177.5	170.49	7.0		+24°	+26°	14038	14090	7001	Magill	1050	Lawrence St	4-4-61	4-19-61
50+00	177.7	170.89	6.8	2+00°										
51+00					+09°	+11°	14885	17432	7005	Magill	1048	Lawrence St	10-27-61	7-23-63
52+00					+73°									
53+00					+58°	+06°		#B-52 13144	7013	Magill	1046	Lawrence St	7-3-60	8-21-63
54+00					+88°									

11899 Tap 1130 Lawrence St Reynolds 11-25-59 (0+38.5, line 3)  
 12307 Tap 1126 Lawrence St Reynolds 2-9-60 (1+21.2)  
 12473 tap 7010 Beachy Reynolds 4-11-60 (2+73.5)  
 13371 tap 7010 Lawrence St Reynolds 11-3-60 (7+56)  
 13392 tap 7017 Magill Reynolds 11-3-60 (3+71.4)  
 13332 tap 7011 Foster Reynolds 11-21-60 (2+29.3)  
 13277 tap 7009 Magill Reynolds 2-20-61 (2+17.4)  
 94-19356-7-1118 N Cowdrage - 11-30-94 - Replaced upper end of sewer at structure w/ clean out,  
 10 FT. 4" ABS 40 - Tied on to clay tile.