

LAT. 120 SUB. 5 S.S. 22
 W.B. CARTER CONST. CO. 3-31-60
 BK. NO. K-56 PROJ. NO. C29-70

1" = 100'

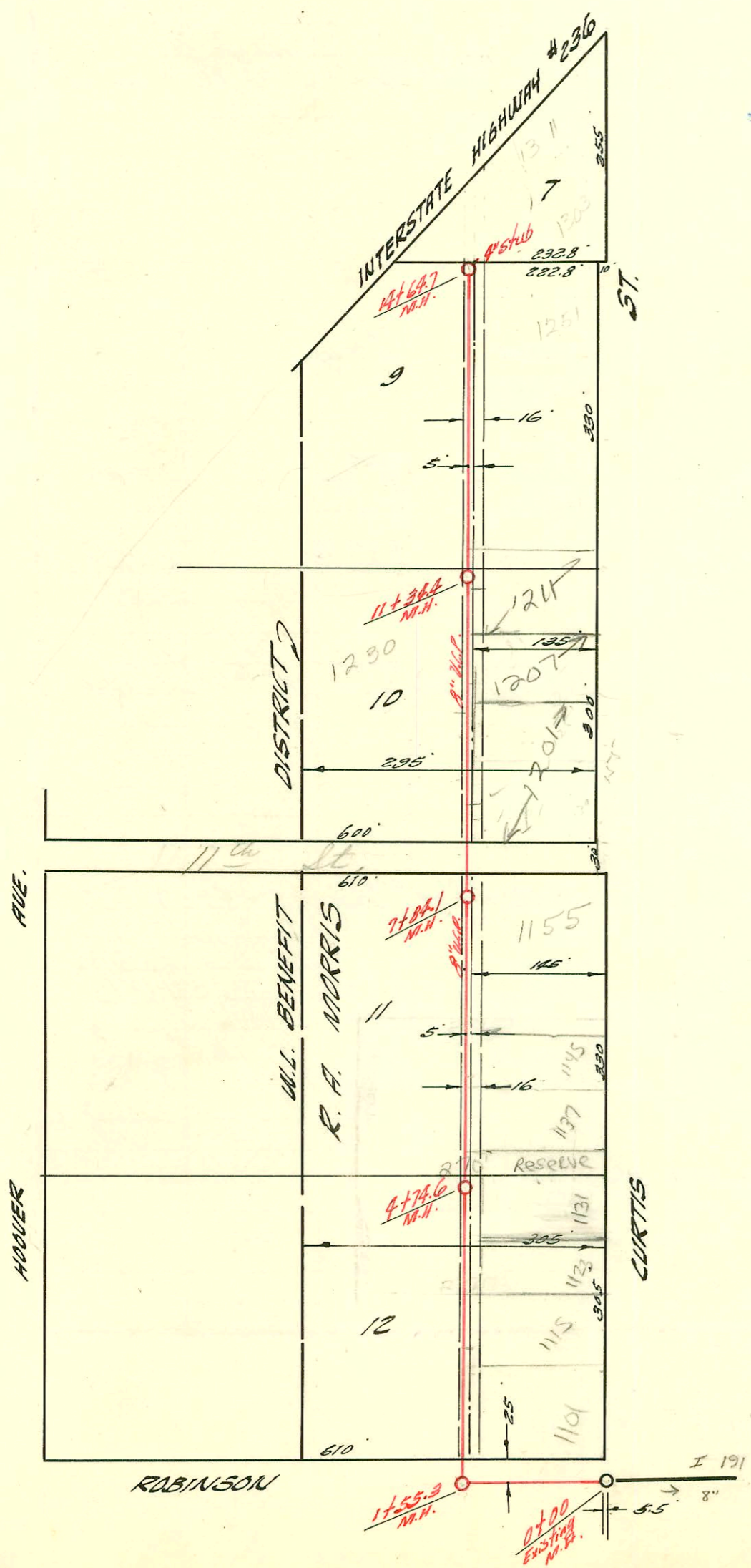

LAT. 142 SUB. 5 S.S. 22
 UTILITY CONTR. INC. 3-31-60
 BK. NO. K-49 PROJ. NO. C29-109

1" = 150'



CONSTRUCTION RECORD

SERVICE RECORD

STATION	ELEVATION		Depth	MANHOLE	4-INCH "Y" BRANCHES		No. of Permit		House Number		DATE OF PERMITS	
	Ground	Grade			North West	South East	North West	South East	North West	South East	North West	South East
LN #1 0+00	120.3	112.84	7.5	Existing M.H. 5100+06	0+63°	+61°	045173 16251		736 10-13-62		6-5-74	
1+00	121.3	113.14	8.2		1+10.79°		10815		736 Daugherty 7-28-61		4-27-84	
2+00	121.5	113.44	8.1	1+99°	1+35°	+35°	17497				7-28-61	
3+00	121.9	113.74	8.2		2+06°	+04°	14829		1728 Daugherty 10-16-61		10-16-61	
4+00	123.2	114.04	9.2		2+65°	+63°	8415		724 N Daugherty 11-18-63		11-18-63	
5+00	124.7	114.45	10.2	5+02°	3+28°	+26°	99-01393 12921		720 N Daugherty 6-8-60		12-49 6-8-60	
LN #1A 0+00	124.0	114.24	9.8	Existing M.H.	+27°	+29°	13612 20608		4316 Central 5-2-85		5-17-66	
1+00	123.2	114.56	8.6		1+14°	+12°	91-01392 12716	4414	4410 W Central 5-4-88		5-4-88	
2+00	124.4	114.84	9.6	2+47°	4+46°	5 W	98-3641-7 97-15306-7 31811		4406 W Central 3/2/98		8-28-64	
LN #2 0+00	122.2	114.09	8.1	Existing M.H.	+48°							
1+00	124.0	114.39	9.6		+01°							
2+00	124.6	114.69	9.9		+50°							
3+00	127.5	119.78	7.7		+99°							
4+00	126.6	119.98	6.6		3+49°	+47°	95-20857		1123 CURTIS 12-4-95		12-4-95	
5+00	126.7	120.18	6.5	4+74°	4+52°	+52°	22661 12905		1127 CURTIS 3-6-89		6-3-60	
6+00	126.2	120.38	5.8		4+02°	5+00°	96-36087		1131 CURTIS 5-14-96		5-14-96	
7+00	126.7	120.58	6.1		+50°	5+48°	96-27947		1145 CURTIS 2-29-96		2-29-96	
8+00	127.6	120.75	6.8	7+84°	+52°	+98°	#14330		1155 CURTIS 6-21-61		6-21-61	
9+00	130.0	120.98	9.0		7+81°	+88°	14659 12695		1230 Haver 12-29-77		4-22-60	
10+00	127.7	121.18	6.5		9+12°	+88°	2001- 02114		1230 Haver 3-31-75		8/23/01	
11+00	127.4	121.38	6.0		10+14°	+67°						
12+00	126.8	121.45	5.3	11+34°	+69°	+75°	17197		1241 CURTIS 12-12-79		12-12-79	
13+00	126.7	121.78	4.9		+137°	+30°	C75702					

LAT. 142 SUB. 5 G.S. 22

MC # 11475 4405 W. Elm (Coleman) 7-16-84 (1703.0)
 MC # 11476 4405 W. Elm (Coleman) 7-16-84 (1701.0)