

This pt.
400 15. 1
SL of 13224
see plat book 1-17

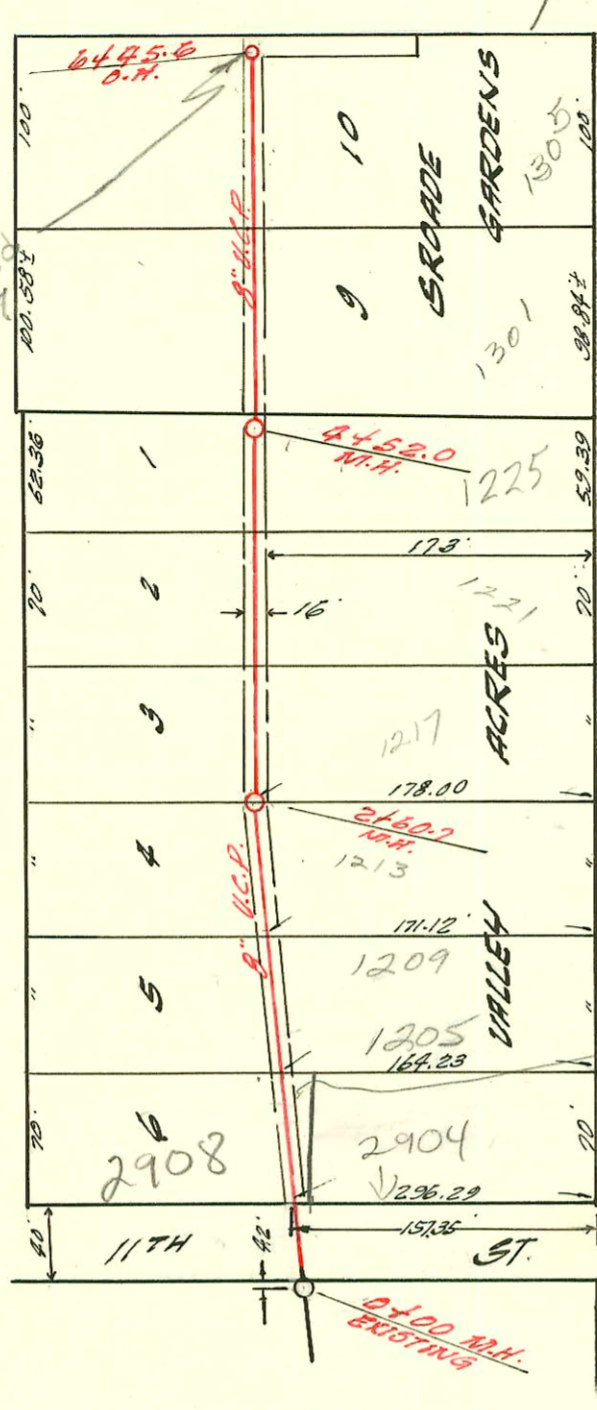

OH. Removed
see BK. K-107



ST. PAUL AVE.

Add'l
Public E-500 INST
by separate
of lot split

LATERAL 24 SUB. 9 S.S. 22
W. B. CARTER CONSTR. CO. APRIL 19'60
BK. NO. K-64 PROJ. NO. C 29-13

ST.

42ND ST.

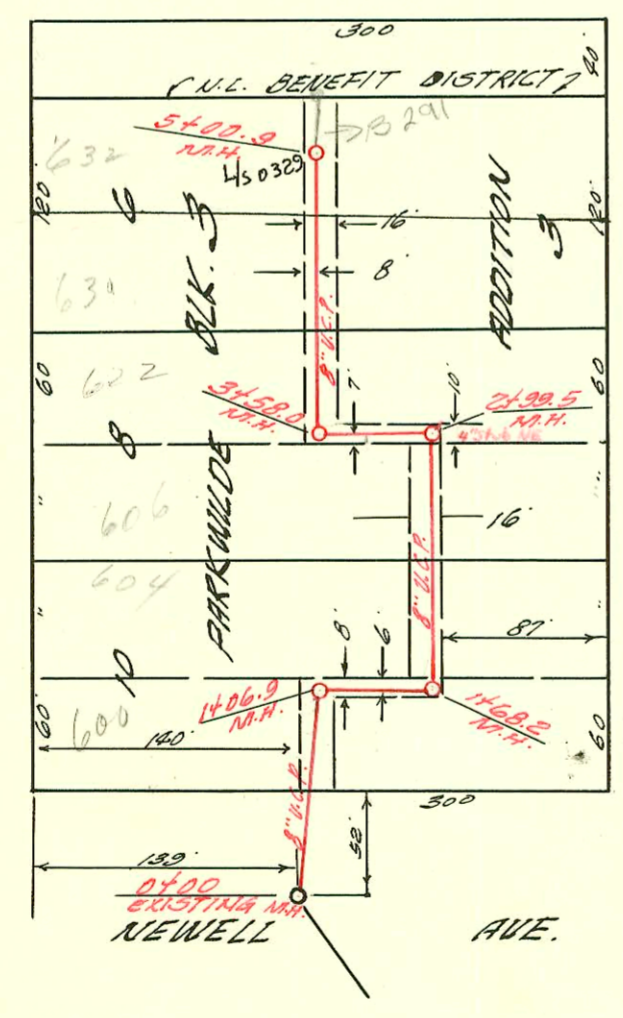

LAT. 133 SUB. 5 S.S. 22
MID-STATES CONST. CO. MAY 3'60
BK. NO. K-68 PROJ. NO. C 29-30

CONSTRUCTION RECORD						SERVICE RECORD						
STATION	ELEVATION		Depth	MANHOLE	4-INCH "Y" BRANCHES		No. of Permit		House Number		DATE OF PERMITS	
	Ground	Grade			North West	South East	North West	South East	North West	South East	North West	South East
0+00	122.2	116.43	5.8	Existing M.H.								
					0 +95°	0 +84.5 4" SDR 35 0 +84.0 top		24817 (Front House) 12915		1201 N St Paul 2904 W 11th NIK		2-16-90 6-7-60 12-8-72
1+00	125.5	116.63	8.4		1 +35°	1 +23°		92-44240-7 143804 C3980		1205 N St Paul		3-5-74 7-18-67
2+00	125.7	116.83	8.9		2 +06°	2 +04°		5320		1213 N St Paul		
	125.0	116.95	8.0	2+60'								
3+00	125.1	117.03	8.0			+98'		C42915		1217 N St Paul		1-2-74
					+004 +598	1578		12696		1221 N St Paul		4-22-60
4+00	126.8	117.23	9.4		4 +288	+268		14988		1225 N St Paul		11-29-61
	126.9	117.33	9.6	4+52°	+875	+855		1005-03195 12591		1301 N St Paul		12-22-05 5-17-60
5+00	128.1	117.43	10.7		+71°	+69°						
6+00	128.7	117.63	11.1		+112	6+06.6 +113		C73922		1305 N St Paul		8-27-79
	129.0	117.72	11.3	6+45' (M.H.)								
LAT. 133 SUB. 5 5.5.22												
0+00	121.1	112.30	8.8	Existing M.H.								
					+94°	+66°		12589		600 N Young		5-16-60
1+00	120.9	112.81	8.1									
	121.0	112.73	8.4	1+06°								
	120.7	113.06 at 7.6 113.20 at 7.5	7.5	1+68°								
2+00	121.6	113.30	8.3		+20°	+22°						
					+23°	+46°		12870		604 N Young		6-3-60
					+76°	+74°						
3+00	121.8	113.70	8.1	2+99°	4" SDR 35 N.E.							
					3+31.4	+45° (15)		1015712730		622 Young 606 N Young		2-8-84 5-3-60
4+00	121.9	114.02	7.9	3+58°								
	121.0	114.30	6.7		+31°	+33°		C21684		630 N Young		11-9-70
					+81°	+83°		C18653		632 N Young		4-3-70
5+00	121.9	114.70	7.2	5+00°								

#24817-12-16-90 (201 N. St Paul) (Front House) - Breedtwo - sealed 1" of Main 84 1/2" by 114" 0100
 Rear House was on Septic - Septic crushed & filled