

AVE.

ELIZABETH

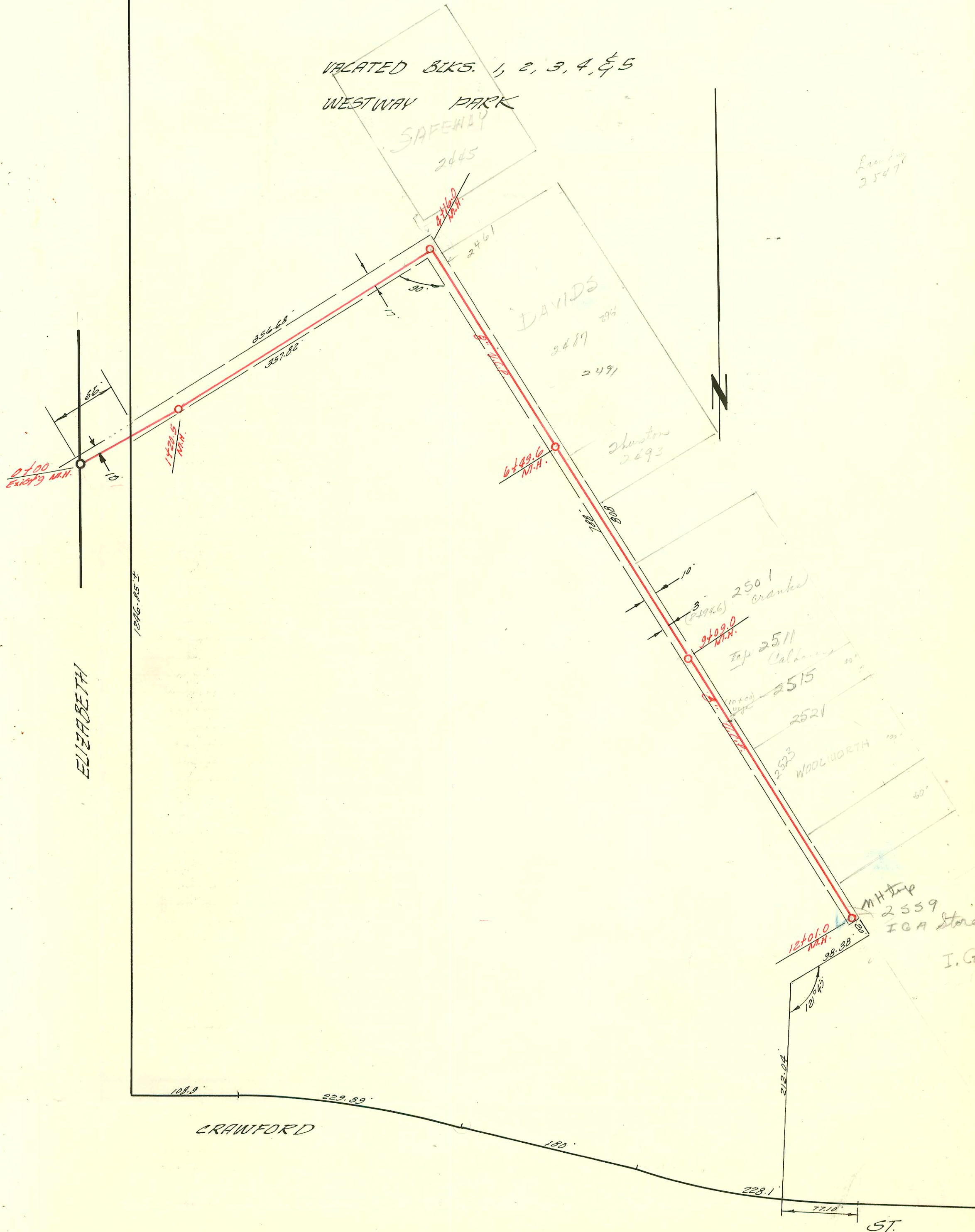

LATERAL 37 SUB. 2 S.S. 22
 W.B. CARTER CONSTR. CO. MAY 27 '60
 BK. NO. R-48 PROJ. NO. C2012

I.G.A.

ST.

CONSTRUCTION RECORD						SERVICE RECORD						
STATION	ELEVATION		Depth	MANHOLE	4-INCH "Y" BRANCHES		No. of Permit		House Number		DATE OF PERMITS	
	Ground	Grade			North West	South East	North West	South East	North West	South East	North West	South East
0400	99.6	92.50	7.1	Existing M.H.								
1400	99.6	92.70	6.9									
	99.6	92.74	6.9	1420 ^s	+12 ⁶ (N)	+10 ⁶ (S)						
2400	99.6	92.90	6.7		+53 ⁹ (N)	+51 ⁹ (S)						
					+03 ⁰ (N)	+01 ⁰ (S)						
					+56 ⁰ (N)	+54 ⁰ (S)						
3400	99.8	93.10	6.7									
					W 3+39	+68 ⁰ (S)	51411			2510 S. Elizabeth		9-18-75
4400	100.0	93.30	6.7									
	100.0	93.29	6.7									
		93.93	6.6	4416.0	+432 ⁸		047065			2461 S. Seneca		10-16-74
5400	100.0	93.60	6.4		+56 ⁵	+54 ⁵						
						5+23.4		C 73914		2491 S. Seneca		8-27-79
					+09 ⁶	+07 ⁶						
					+59 ⁰	+57 ⁰						
6400	100.0	93.80	6.2									
	100.0	93.90	6.1	6449 ⁶	+07 ⁹	+05 ⁹						
					+61 ⁰	+59 ⁰		134028				8-26-65
7400	100.3	94.00	6.3									
					+05 ⁸	+03 ⁸						
					+53 ⁶	+51 ⁶						
8400	101.7	94.20	7.5		+01 ⁰							
						+52 ⁷						
9400	99.8	94.40	5.4		8+96 ⁶	+99 ⁶		12933		2501 S. Seneca		6-13-60
		94.40		9409 ⁰								
					+52 ⁷	4" C.I. 10+91 TAP		94-33447		2515 S. Seneca (Retail Serv)		3-14-91
10400	101.1	94.60	6.5					94-33437				
					10+02 ⁰	+00 ⁹		13149		2515 S. Seneca		3-14-91
					+53 ⁹	10+392		C 21547		2511 S. Seneca (Theatre)		7-4-60
11400	100.9	94.80	6.1									
					+03 ¹	+01 ¹						
					+44 ⁰							
						+71 ⁶						
12400	100.0	95.00	5.0	12401 ⁰	+95 ⁵	+93 ⁵						

C 63071-2553 S. Seneca tap - James Moore 9-15-77 (11+95.5)
 #C 48478-2523 S. Seneca - 2/26/75 - Kennedy (10+44)
 #C 35065-2493 S. Seneca - 2-11-60 tap (7+12-0)
 #12846-2659 S. Seneca (B.B. Brown) Kendall Pkwy. 5-27-60 (12+01) - Blevins - add chg to 2557
 #13276 tap-2511 S. Seneca (Calhoun) Kirkwood Pkwy. 9-2-60 (10+00)
 13277 tap 2521 S. Seneca (Ray Charles) Kirkwood Pkwy. 9-28-60 (11+83)
 #B 5840 - tap 2445 S. Seneca - (Lafayette) Central Air conditioning - 6-16-66 (4+23)
 Seal. R. #C 21839 - 2511 S. Seneca - Paul Johnson - 11-19-70 (10+00)
 93-25840-7 9-28-93 2501 S. Seneca - City tap 78 ft N of MH; 1-4" C.I.; 1-45V; 4" Sch 40 PVC