

COWTOWN San. Sew Ext.
 Built by Utility Cont. Inc.
 Booked 4-15-74 from SS JK #7

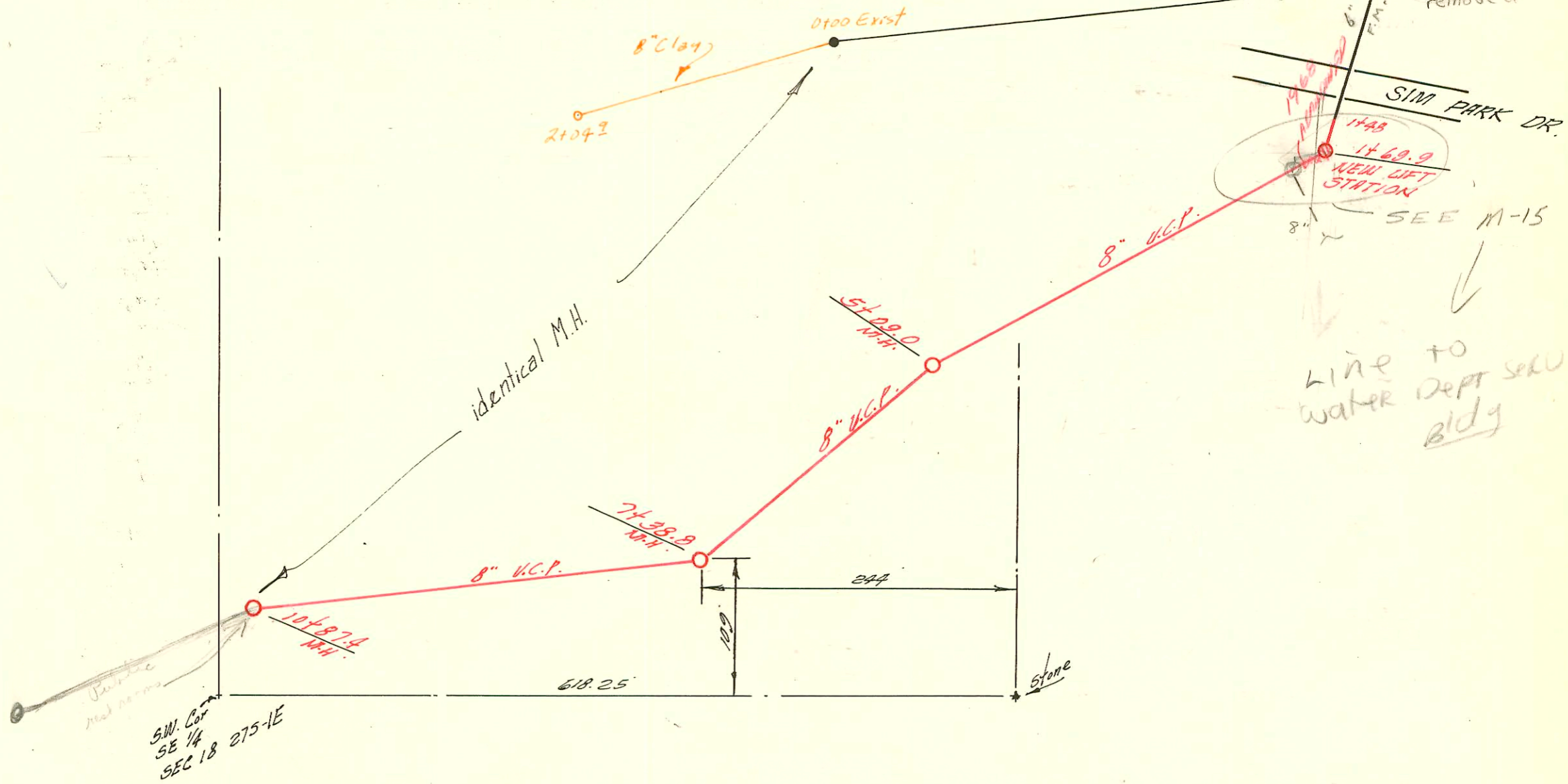

COWTOWN SAN. SEWER
 PRIVATE CONTRACT BK # K-59
 6-14-60

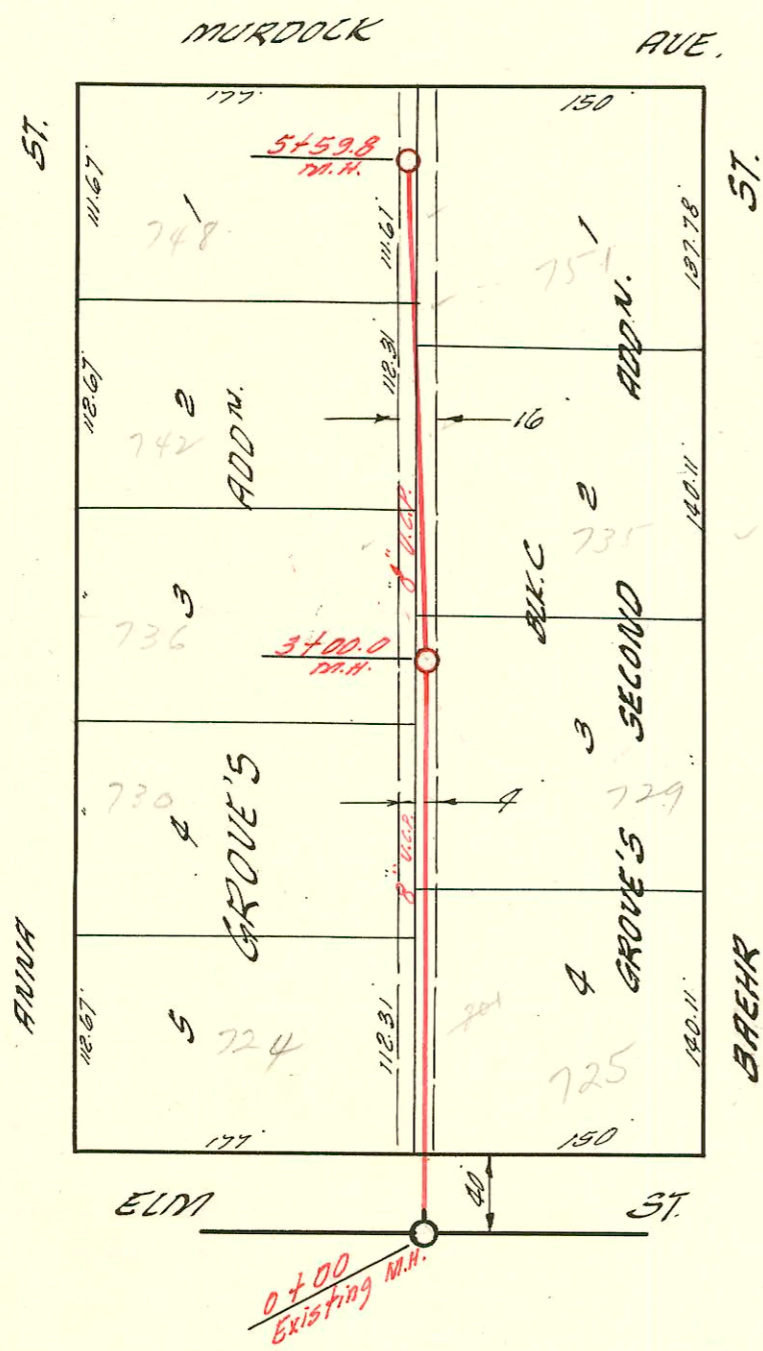

LAT. 145 SUB. 5 S.S. 22
 UTILITY CONTRACTOR'S INC. JUNE 23 '60
 BK. NO. K-61 PROJ. NO. C20-14

CONSTRUCTION RECORD

SERVICE RECORD

STATION	ELEVATION		Depth	MANHOLE	4-INCH "Y" BRANCHES		No. of Permit		House Number		DATE OF PERMITS	
	Ground	Grade			North West	South East	North West	South East	North West	South East	North West	South East
1+69.9		150.84		NEW LIFT STAT. 4" Steel			C12040		1717 Sims Park Dr		12-20-68	1871 Sims Park Dr
2+00	112.2	105.90	6.3			+78°						
3+00	111.2	106.10	5.1			+2179°		C30935	1717 Sims Park Dr			3-13-72
4+00	111.2	106.30	4.9									3-13-72
5+00	111.2	106.40	4.8									
	111.3	106.52	4.8	5+09°								
6+00	112.2	106.70	5.5			+49°						
						+115						
7+00	113.0	106.90	6.1			+6+95.7		C66237	1717 Sims Park Dr			5-4-78
	113.0	106.97	6.0	7+38°				C40586	1717 Sims Park Dr			11-27-67
8+00	111.6	107.10	4.5			+81°						
9+00	112.2	107.30	4.9			+21°						
						+08°						
10+00	111.8	107.50	4.3			+40°						
						+22°						
	112.7	107.70	5.0	10+87°		+43°						
LATERAL 145 SUB 5 S.S. 22												
0+00	122.2	113.68	8.5	Existing MH.		+62° +78°		13954	725 N. Bach			3-13-61
1+00	121.6	114.08	7.5			+22° +20°						
						+71° +69°		15031	730 N. Anna			12-13-61
2+00	121.2	114.48	6.8			+29° +27°		29737 13025	729, 728, 727 N. Bach			3-17-61 6-22-60
						+86°		15807	736 N. Anna			6-21-62
3+00	121.8	114.88	6.9	3+00°		+55° +53°						
4+00	121.4	115.28	6.1			+02° +02°		15809	742 N. Anna			6-21-62
						+57° +69°		16014 20458 75561	735 N. Bach 751 N. Bach			8-13-62 5-17-62
5+00	121.3	115.68	5.6			+00° +54°		15638	748 N. Anna			5-16-62
	121.2	115.92	5.3	5+59°		+52°						
COWTOWN San. Sew. Ext.												
0+00	100.3	95.35	5.0	0+00 Exist.		+7.9		C66529	1717 Sims Park Dr			5-25-78
1+00	100.3	95.55	4.7			+13.4		C44776 C67757	1717 Sims Park Dr			5-8-74
2+00	100.3	95.77	4.5	2+04°		+18.6 T +38.8 North			1717 Sims Park Dr			8-9-78

96-2905-7 3-5-96 1871 W SIM PARK DR - Allen Drug Store - David Lies

C67757 - 1717 Sims Park Drive - 8-9-78 - has been Tapped but not connected (see above)

94-19387-7 11-28-94 1871 SIM PARK DR - Cowtown - way on MASTER Bldg
Core drilled a MH 4" SDR35 - also a 2" forced line of sch 40 PVC installed as part of this line