

LATERAL 5 SUB B S.S. 32
 MID-STATES CONSTR. CO. OCT. 17 '60
 BK. NO. K-56 PROJ. NO. C27-39

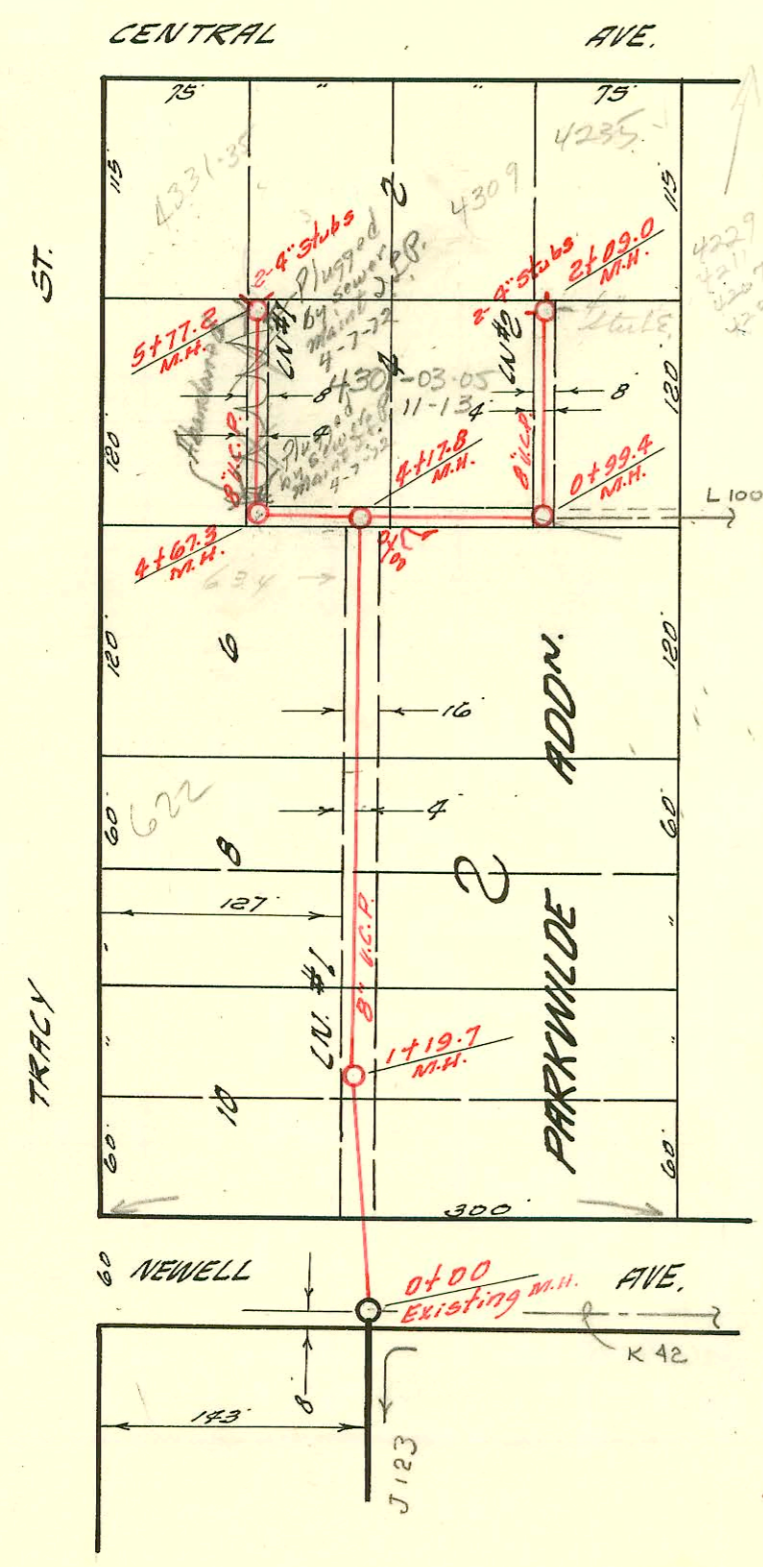

LATERAL 105 SUB 5 S.S. 22
 W.B. CARTER CONSTR. CO. 11-14-60
 BK. NO. K-47 PROJ. NO. C29-12

CONSTRUCTION RECORD

SERVICE RECORD

STATION	ELEVATION		Depth	MANHOLE	4-INCH "Y" BRANCHES		No. of Permit		House Number		DATE OF PERMITS	
	Ground	Grade			North West	South East	North West	South East	North West	South East	North West	South East
0+00	125.7	113.00	12.7	Existing MH.	+35.3	+33.3			3345 NEWELL			12-5-78
1+00	125.2	113.20	12.0		+33.3	+21.3						
2+00	124.4	113.42	11.0	1435.0	+22.6		20680		610 Knight			5-18-88
2+00	124.4	113.50	10.9									
2+00	124.3	113.62	10.7	2418.8	4" 3/4" S.E.	+25.2		B515	611 N. Westidge			12-5-63
3+00	122.6	113.80	8.8		+47.0	+73.6			614 N. Knight			4-3-64
3+00					+75.0							
4+00	121.2	114.00	7.2		+50.7	+33.5						
4+00					+90.0	+71.0						
5+00	120.7	114.20	6.5		+38.0	+30.0						
5+00	121.4	114.24	7.2	5+19.6	4" 3/4" S.W.	+69.8		B223	637 Westidge			10-3-63
6+00	121.0	114.50	6.5		5+28.3							
6+00					5+96.9							
6+00	120.6	114.68	5.9	6+89.9		+24.4		B1456	623 N. Knight			4-9-64
6+00					6+75.6		1935		3535 Central			10/15/87
LATERAL	105	SUB. 5	S.S. 22									
LN#1 0+00	123.1	114.40	8.7	Existing MH.	+93.0	+70.0						
1+00	123.4	114.60	8.8									
1+00	123.2	114.64	8.6	1+19.7	+27.0	+29.0	#13611		610 M. Jany			11-18-60
2+00	123.5	114.80	8.7		+77.0	+88.0	#13612		618 M. Jany			11-18-60
3+00	120.8	115.00	5.8		+74.8	+57.8	B1894		622 N. Jany			9-2-64
4+00	121.5	115.20	6.3		+19.0	+17.0	14594		627 N. Jany			8-22-61
4+00	121.6	115.24	6.4		+72.0	+74.0	C31341		639 M. Jany			4-4-72
4+00		115.37	6.3	4+17.8			C45272		4301-05 W. Central			11-14-60
5+00	121.7	115.40	6.1	4+67.5 MH Top			C31262		4331-35 W. Central			6-12-74
5+00					+02.0	+00.0						
5+00	122.5	115.76	6.7	5+77.2	+44.5	+42.5	B5766		4331 W. Central			5-6-66
5+00					4" 3/4" S.W.		15357					3-26-62
LN#2 0+00	121.8	115.33	6.5	Existing MH.								
1+00	120.6	115.53	5.1	0+99.4								
1+00	120.6	115.63	5.0		+23.0	+21.0						
2+00	121.5	115.83	5.7		+67.3	+65.3						
2+00	121.7	115.85	4.8	2+09.0	4" 3/4" S.W.		15472		4339 W. Central			4-12-62
2+00					4" 3/4" E				4335 W. Central			8-10-71

#13553 - top 3535 W. Central Rd. Morgan 11-15-60 (64299)