

LATERAL 147 SUB. 5 S.S. 22
MID-STATES CONSTR. CO. INC. AUG. 4, 1960
BK. NO. K-49 PROJ. NO. C 20-16

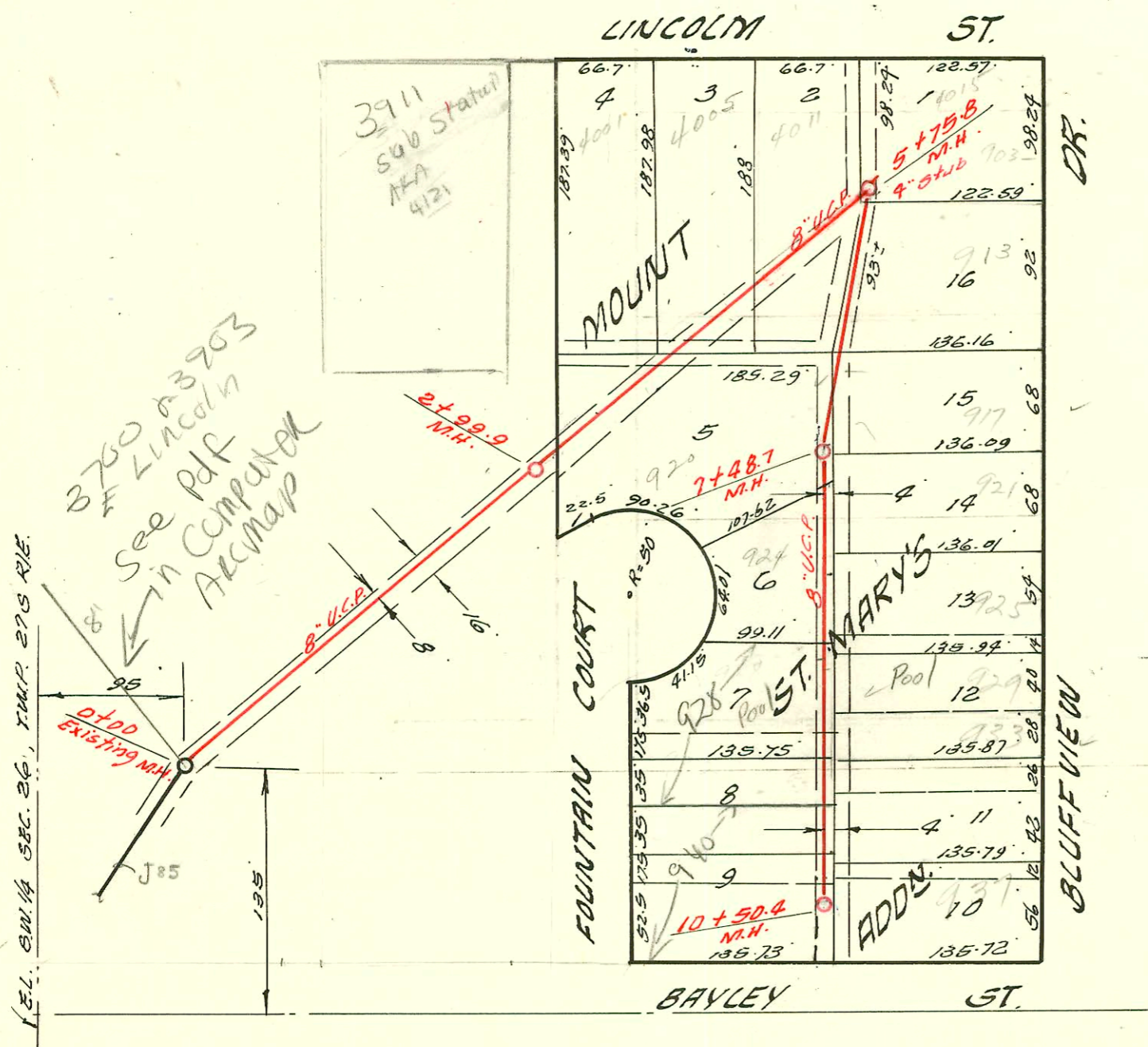
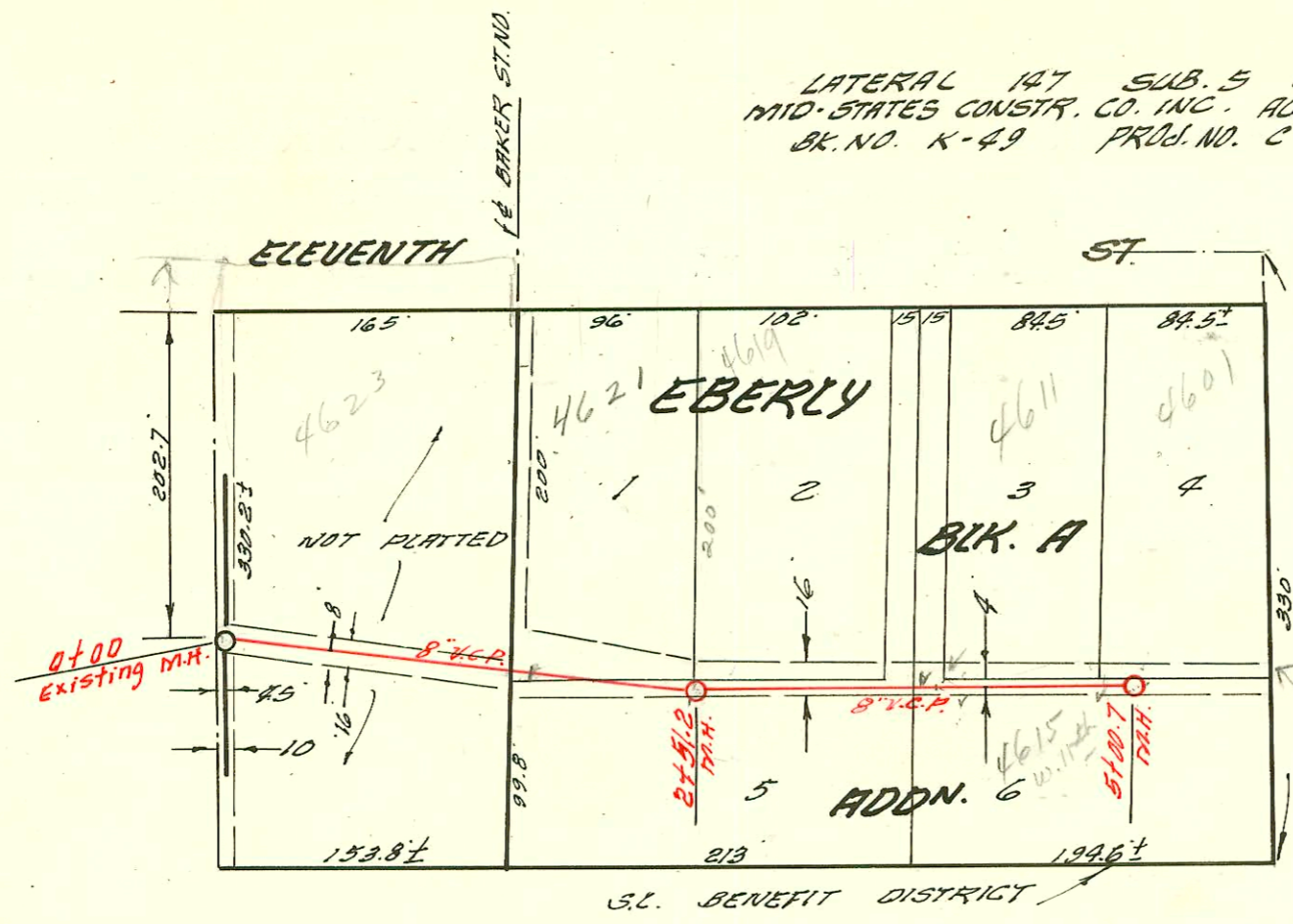

LATERAL 44 D.C.S. #2 S.S. 12
W.B. CARTER CONSTR. CO. AUG. 24 '60
BK. NO. K-48 PROJ. NO. C 26-34

CONSTRUCTION RECORD						SERVICE RECORD						
STATION	ELEVATION		Depth	MANHOLE	4-INCH "Y" BRANCHES		No. of Permit		House Number		DATE OF PERMITS	
	Ground	Grade			North West	South East	North West	South East	North West	South East	North West	South East
0+00	125.4	116.00	2.4	Existing MH.								
1+00	125.7	116.80	8.9		+39.0	+41.0	876 13245		46230 W. 11th St		7-25-80 8-11-60	
2+00	127.6	117.60	10.0		+64.0	+66.0	C14330		4621 W 11th St		6-4-69	
	128.2	118.01	10.2	2+51.2	+57.0 (16' Riser)	+72.0	16432 13150		4619 R W. 11th St		6-9-86 8-4-60	
3+00	129.3	118.40	10.9									
4+00	129.4	119.20	10.2		3+85.5 4" 50' 35" 3+88.1 top	+87.5	86386		4611 W 11th St	4615 W 11th St	1-11-67	12-30-70
5+00	126.2	120.00	6.2	5+00.7	+67.8	+69.8	B5637	E22400	4601 W 11th St		5-16-66	
					4+80.1							
0+00	143.4	134.70	8.7	Existing MH.								
1+00	144.6	135.00	9.6									
2+00	145.8	135.30	10.5									
3+00	147.0	135.60	11.4	2+99.9	2+28.3		C73117		4005 E Lincoln		7-19-79	
					2+49.9		C73118		4005 E Lincoln		7-19-79	
4+00	146.3	135.90	10.4		+77.7(N)							
					+48.0(N)		B3008 B1804 Seal off		4005 Lincoln		9-23-64 8-19-64	
					+90.7(N)		13327				9-15-60	
5+00	145.5	136.20	9.3									
	146.9	136.93	10.5	5+75.8	4" 5" 16 N.E.							
6+00	144.5	136.61	7.9		Y WEST	Y EAST						
					+84.6		B1805		913 Bluffview		8-19-64	
7+00	148.4	136.95	11.4		+91.7	+89.7	15233		917 Bluffview		2-26-62	
	149.2	137.12	12.1	7+48.7			C5885		9208 Fountain Dr.		11-27-67	
									921 Bluffview		5-3-61	
8+00	147.4	137.30	10.1		+15.0		13559		924 S. Fountain		11-16-60	
					+27.5		C5884		925 Bluffview		11-27-67	
					+91.7	+89.7	15876	3348	928 S. Fountain		7-11-62	9-22-60
9+00	148.7	137.64	11.1		+83.5		15234		933 Bluffview		2-26-62	
					+41.0							
					+90.2	+88.2						
10+00	149.8	137.98	11.8				2005 B5520		940 Fountain		1-31-62	1-6-62
	150.5	138.15	12.3	10+50.4	4+42.0	4+40.0	15129	15449	937 Bluffview			

SWR 2000-00250 1-27-2000 S/O 3911 E Lincoln (aka 421 E Lincoln) City Sub-Station (water tower) - S/O OK NO MEASUREMENT GIVEN

C 73210 - 4005 E. Lincoln - 7-25-79 (Cap 4+76.8)
 SWR 04-03325 407 E Lincoln S/O. ARS - sealed w/ concrete 50' seg main 4' from main