

LATERAL 13 SUB. 5A W.I.S.
W.B. CARTER CONSTR. CO. 8-17-60
BK. NO. K-91 PROJ. NO. C 20-32

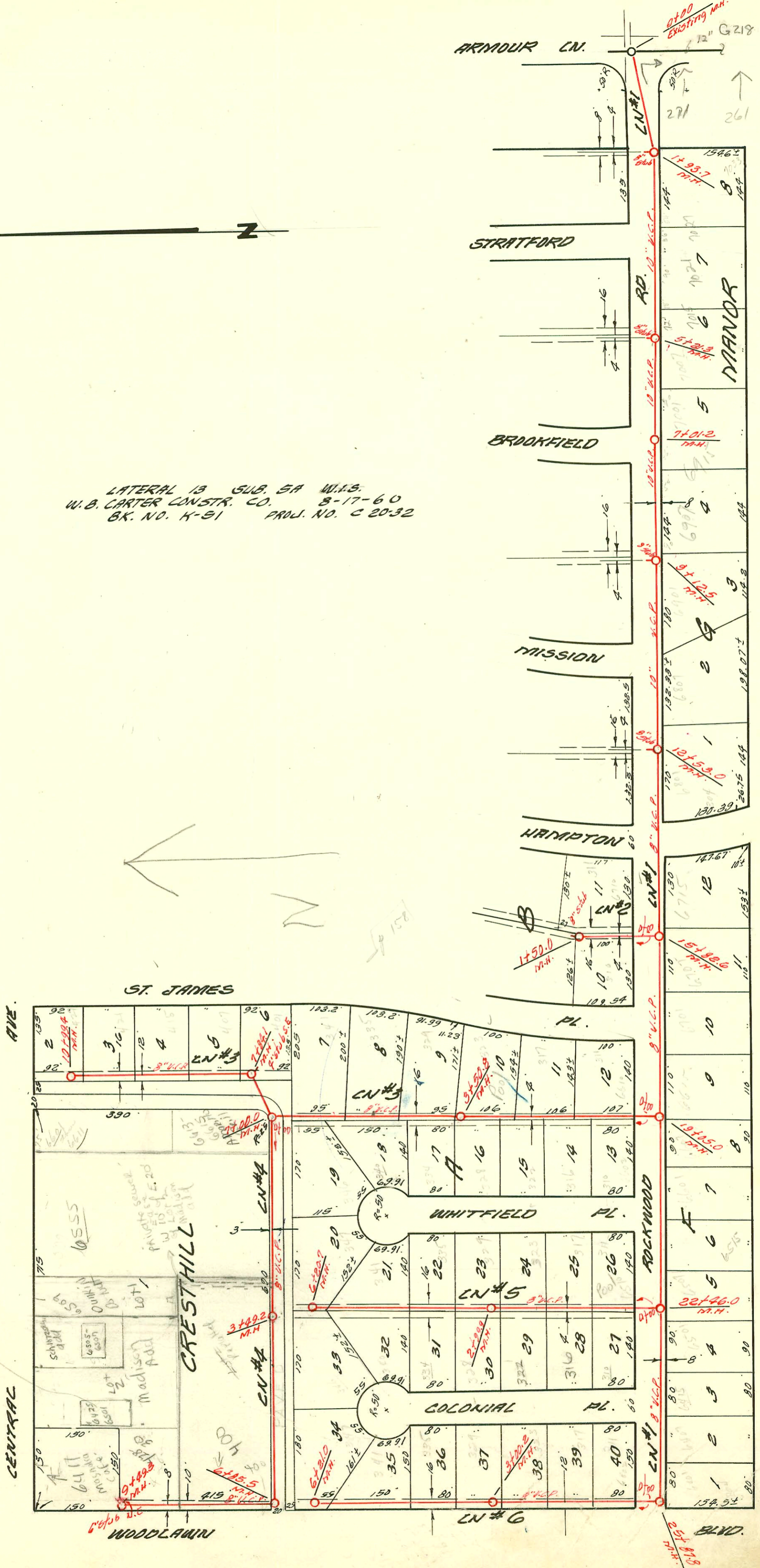

NO NEW CONN TO CITY SEWER
BY MUST EXTEND PER CHM ENCS FILE
FOR MATHS ADD LOT 3

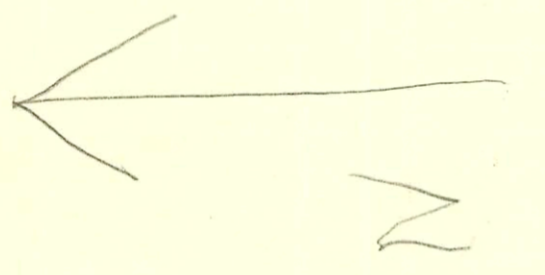

25' x 80' 8" W.I.S.
M.H.

CONSTRUCTION RECORD

SERVICE RECORD

LINE #1

STATION	ELEVATION		Depth	MANHOLE	4-INCH "Y" BRANCHES		No. of Permit		House Number		DATE OF PERMITS	
	Ground	Grade			North West	South East	North West	South East	North West	South East	North West	South East
0+00	176.5	163.89	12.5	Existing MH. 10" U.C.P.								
1+00	176.0	164.29	11.7									
	175.9	164.56	11.3	1+23.7	8" stub N.							
2+00	175.8	164.59	11.2									
3+00	175.0	164.89	10.1									
4+00	175.6	165.19	10.4									
5+00	176.3	165.49	9.8									
	176.4	165.55	10.8	5+21.3	8" stub N.							
6+00	176.3	165.79	10.5									
7+00	177.0	166.09	10.9	7+01.2								
8+00	175.6	166.39	9.2									
9+00	175.1	166.69	8.4									
	175.0	166.72	8.3	9+12.5	8" stub N.							
10+00	173.7	166.99	6.7									
11+00	174.0	167.29	6.7									
12+00	175.4	167.59	7.8									
	176.1	167.75	8.3	12+53.0	END 10" U.C.P. BEGIN 8" U.C.P.							
13+00	176.6	168.10	8.5									
14+00	177.2	168.50	8.7									
15+00	177.9	168.90	9.0									
	178.5	169.10	9.4	15+82.6								
16+00	178.6	169.36	9.2									
17+00	179.4	170.06	9.3									
18+00	180.2	170.76	9.4									
19+00	181.1	171.47	9.6	19+05.0								
20+00	182.0	172.45	9.5									
21+00	183.0	173.45	9.5									
22+00	183.7	174.45	9.2									
	184.2	174.87	9.3	22+46.0								
23+00	185.2	175.45	9.7									
24+00	186.9	176.45	10.4									
25+00	187.1	177.45	9.6									
	187.1	178.29	8.8	25+87.8								

#B3519-7033 Rockwood Rd - Jodi Lane Home - top (2+68.7) 8-65
 13746 top 601 Rockwood Dead End 1-9-61 (18100)
 13689 top 340 Colonial Pl. - West End 1-9-61 (4+41.7)
 13826 top 341 Whitefield St - Penning 1-1-61 (4+77.7)
 13963 top 304 Hampton - Reynolds Pkwy. 8-23-61 (12+81)
 14488 top 6501 Greenway - Justice Pkwy. 9-27-61 22+97.0
 15205 top 6467 Rockwood - Justice Pkwy. 2-23-61 (24+73.2)
 15317 top 6507 Rockwood - Justice Pkwy. 3-12-62 (22+23.0)
 #15649 top 6611 E. 2nd - Justice Pkwy. 5-12-62 (10+62.4) 6611 is now 6611 Suite #2
 #16954 top 6611 Rockwood - Justice Pkwy. 5-13-63 (16+65.6)
 B2498-6907 Rockwood - Daniel Sullivan - 12-15-64 top (8+48.2)
 B1576-7027 Rockwood - Bob McElroy - 6-26-64 top (3+49.1)
 #17226-7007 Rockwood Rd - Van Lippert - 6-7-63 (5+46.3)
 #17225-7001 Rockwood Rd - Van Lippert - 6-10-63 (4+23.3) top
 #8491 top 428 N. Woodlawn - Kincaid Pkwy. - 12-3-63 (9+49.3 m.H.) line 4
 #8723 top 7021 Rockwood - Jct. Alleg. 1-24-64 (3+69.3)
 #94-20189-7-12-19-94-6509 E. Central - Replaced 15-20 FT pipe at lower end of sewer at S. property line 4" PVC 40