

LATERAL 13 SUB. 5A W.I.S.
W.B. CARTER CONSTR. CO. 8-17-60
BK. NO. K-91 PROJ. NO. C 20-32

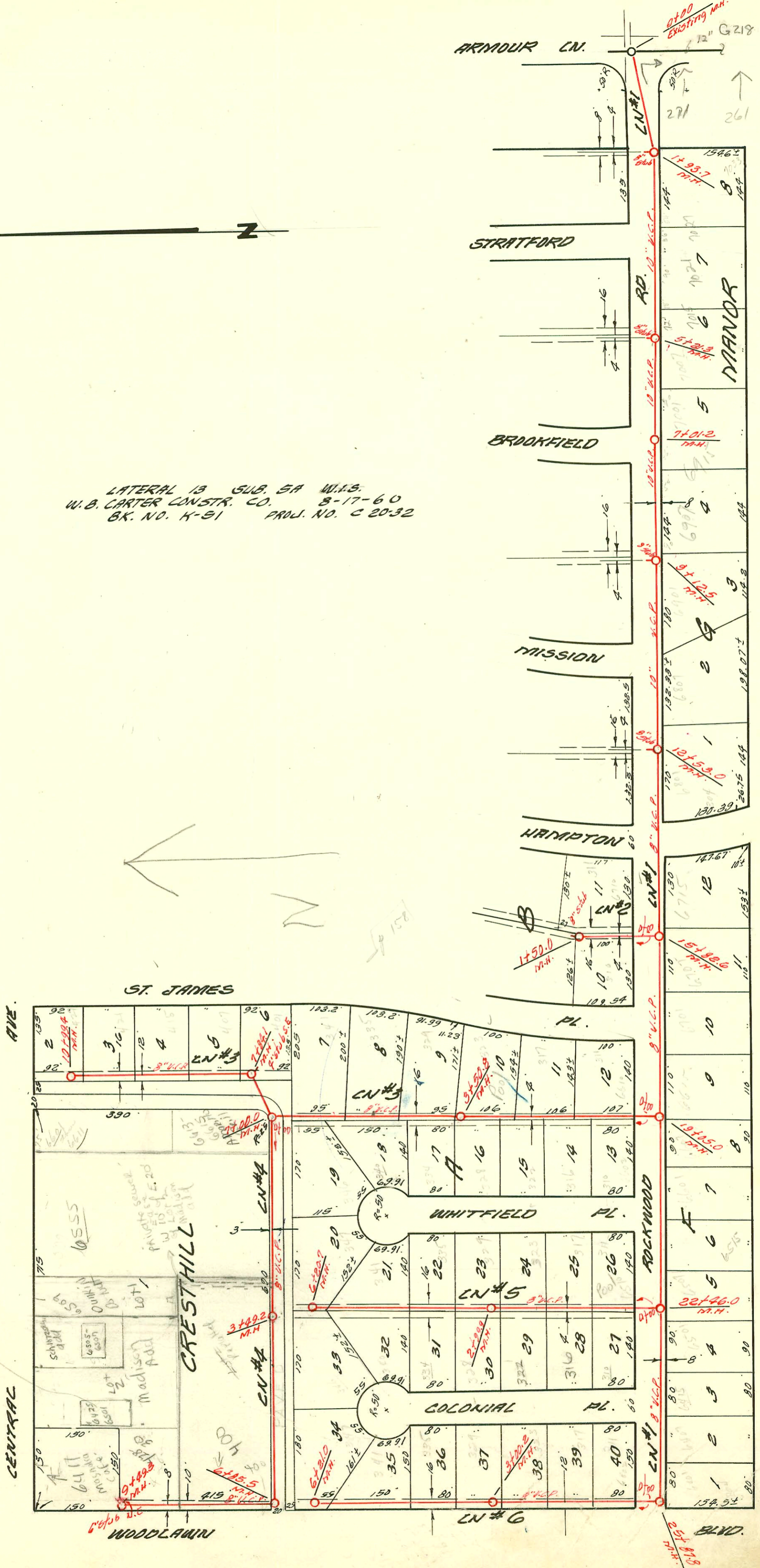

NO NEW CORN BE CHS. SELLER
 MUST EXTEND PER CHS. ENGS. FILE
 BY MUST THINK
 FOR MENTION ADD
 TO NEW CORN BE CHS. SELLER

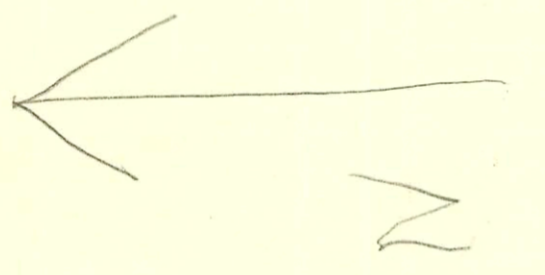

25' x 80' 5"
 15' x 80' 5"

CONSTRUCTION RECORD

SERVICE RECORD

STATION	ELEVATION		Depth	MANHOLE	4-INCH "Y" BRANCHES		No. of Permit		House Number		DATE OF PERMITS	
	Ground	Grade			North West	South East	North West	South East	North West	South East	North West	South East
LINE #5 0+00	184.2	175.18	9.0	Existing M.H.	+71.3	+65.1	#449 13258	13594	310 Colonial Pl.	311 Whitfield	9/21/61	12-7-60
1+00	184.8	175.60	9.2		+47.5	+45.5	13796	#4021	316 Colonial Pl.	317 Whitfield	1-23-61	3-30-61
2+00	185.1	176.00	9.1		2+19.4	+17.4	13250	#4022	318 Colonial Pl.	318 Whitfield	8-18-60	3-30-61
3+00	186.0	176.40	9.6	2+99.9								
					7+05.7	+03.7	13679	15342	328 Colonial Pl.	329 Whitfield	12-9-60	3-23-62
4+00	186.6	176.80	9.8		+96.9	+81.7	13183				8-20-60	
5+00	187.4	177.20	10.2		+13.7	+11.7						
6+00	187.8	177.60	10.2		6+11.0	+08.0	13254	#4253	346 Colonial Pl.	347 Whitfield	8-22-60	6-5-61
	188.0	177.68	10.3	6+20.7								
LINE #6 0+00		178.30		Existing M.H.		0+68.0						
1+00	187.8	178.80	9.0			1+48.3		15251	317 Colonial Pl.			3-6-62
2+00	188.6	179.20	9.4			2+25.4		14722	323 Colonial Pl.			9-25-61
3+00	189.1	179.60	9.5	3+00.3	4th sch 40 3+05.0			92-432147 14576	329R Colonial Pl.			11-25-62 8-3-67
4+00	189.5	180.00	9.5		3+87.0			14915	335 Colonial Pl.			11-8-61
5+00	190.1	180.40	9.7			4+57.9						
6+00	190.9	180.80	10.1			5+04.8						
						6+12.5		14644	347 Colonial Pl.			9-7-61
	191.3	180.88	10.4	6+21.0								
LAT. 66 (SUB.) D.C.S. #2 3.5.12												
LN #1 0+00	218.9	209.50	9.4	Existing M.H.	Y No. Y So. +45.6 +43.6		#16829	#16737	1845 Rockhill	1871 Rockhill	3-19-63	3-6-63
1+00	219.9	209.90	10.0									
	219.4	210.06	9.3	1+37°								
	218.4	210.24	8.4	1+86°	4th sch 40 P.V.C. 1+98°		93-28307 13333		1202R Rockhill			11-8-63 7-16-60
2+00	216.5	210.30	6.2									
					2+09.6							
3+00	218.1	210.70	7.4		2+66.2		C7609		571 Rockhill			3-28-68
					+24.0	+07.0	15924	5705	5706 Rockhill			3-6-62
					3+95	3+87.0	C12713	15743	5710 Rockhill			2-10-61
4+00	217.7	211.10	6.6	4+00			202351		5711 Rockhill			11-13-62
					+37.0	+73.0	15144		5712 Rockhill			2-1-62
5+00	217.6	211.50	6.1		4+95.2		222902		5713 Rockhill			2-11-71
					+54.0	+65.0	15809		5803 Rockhill			6-21-60
6+00	215.6	211.90	3.7		4+6+24		C18842		5801 Rockhill			4-15-70
	217.9	212.10	5.8	6+50.2					5805 Rockhill			2-23-73
7+00	218.3	212.30	6.0		+68.6	+57.5	C37413	14933	5806 Rockhill			11-13-61
									5810 Rockhill			10-4-62
8+00	218.9	212.70	6.2		+85.0	+45.0	16208		5811 Rockhill			
					8+33.4	+26.0	C7201	#16423	5809 Rockhill	5900 Rockhill	3-7-68	11-23-60
9+00	219.0	213.12	5.9									
	219.0	213.12	5.9	9+05.4								
					+15.7							
					9+68.4	+34.3	B6070	B1545	1811 Charlottesville	5906 Rockhill	7-27-66	6-19-64
	219.9	213.50	6.4	9+98.4	4th sch 40 S.E.		16663 2000-09164		5912 Rockhill		2-15-63	9-1-60
LN #1A 0+00	219.0	213.24	5.8	Existing M.H.		+40°(61)	C2254		5815 Rockhill			3-16-67
	219.2	213.42	5.8	0+49.6								

#14911 - top - 341 Colonial Pl. - 12-5-61 (4+88)
 #16178 - top - 6402 Colonial Pl. - 10-1-62 (1+07)
 #17298 - top - 335 Whitfield - 8-14-63 (4+11.9). See next pg

Plot 11
11/1/31

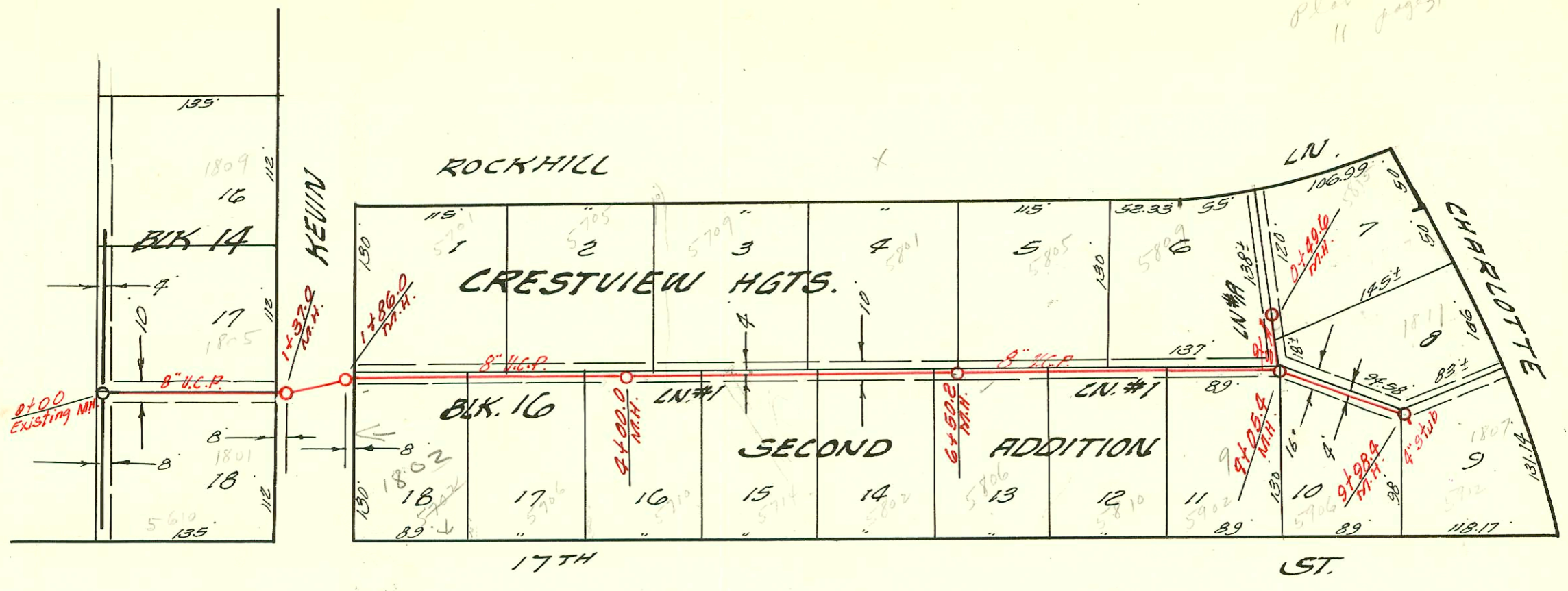

LATERAL 66 D.C.S. #2 S.S. 12
 W.B. CARTER CONSTR. CO. SEPT. 1960
 BK. NO. K-53 PROJ. NO. C-27-82

1=100

2000-01964-5912 E 17th St - 9/1/00 - McClung's - 4" SCH 40, Repl 1 TWIN CO, 1V45