

Sheet Page 21

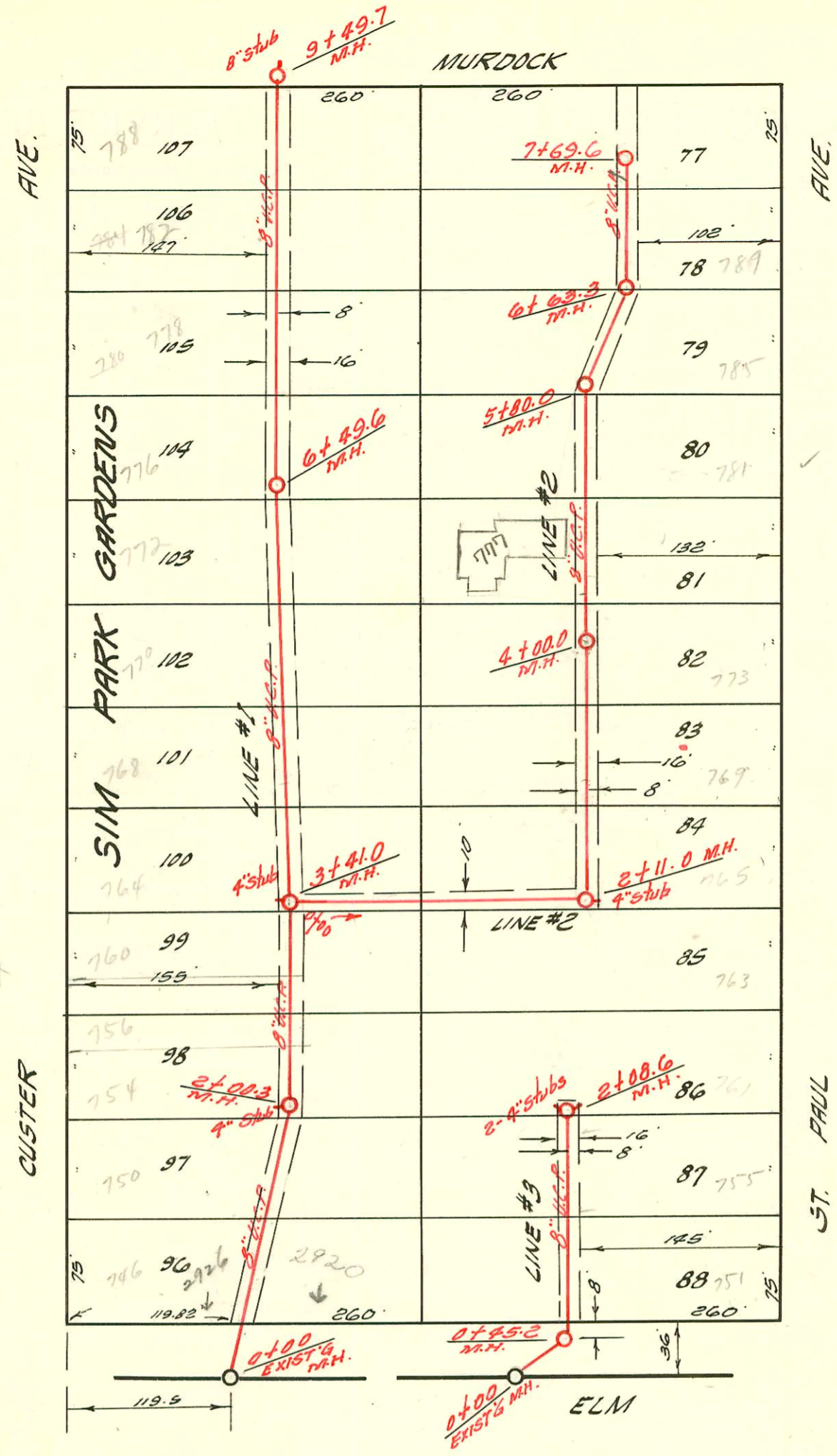

ST. PAUL

LATERAL 21 S.S. 22

MID-STATES CONST. CO. INC. NOV. 9, 1960  
BK. NO. K-52 PROD. NO. C25-89

CONSTRUCTION RECORD

SERVICE RECORD

LN #1

STATION	ELEVATION		Depth	MANHOLE	4-INCH "Y" BRANCHES		No. of Permit		House Number		DATE OF PERMITS	
	Ground	Grade			North West	South East	North West	South East	North West	South East	North West	South East
0+00	119.2	106.70	12.5	Existing MH.	+53°	+50°	14815		746 N.		10-17-61	
					+76°		13441		742 W.		10-11-60	
1+00	118.9	106.90	12.0		+12°				750 N.		12-29-61	
						+21°						
						+93°						
2+00	119.2	107.10	12.1	2+00.3	4" stub W		17496		754 N.		8-8-63	
					+64°	+61°	16997		756 N.		1-2-63	
					+67°		14025		758 N.		4-1-63	
						+96°						
3+00	118.5	107.30	11.2		+30°		16046		760 N.		7-20-66	
	118.5	107.39	11.1	3+41.0	4" stub W.		14025		764 N.		3-30-61	
						+52°						
4+00	118.5	107.60	10.9		+28°	+31°	15497				4-16-62	
5+00	118.8	108.00	10.8		+07°	+04°						
					+55°							
6+00	121.2	108.40	12.8		+23°		17406				7-11-61	
	122.3	108.60	13.7	6+49.6								
7+00	122.1	108.80	13.3		+61°		13654		776 N.		11-29-60	
					+53°							
					+56°							
8+00	120.3	109.20	11.1		+05°		101311		784 N.		6-1-64	
					+98°	+76°	13453		788 N.		10-13-60	

See Book J2

LINE #2

0+00	118.5	107.71	10.8	Existing MH.								
1+00	120.2	108.09	12.1									
2+00	120.8	108.49	12.3									
	120.5	108.53	11.0									
		108.83	10.8	2+11.0	4" stub E							
					+26.0	+24.0						
					+92.4	+90.4	4191		243 Paul		5-16-61	
3+00	119.1	108.99	10.1		+66°							
4+00	120.3	109.39	10.9	4+00.0								
					+43.3	+10.6	13584		277 Paul		11-20-60	
						+65.0						
5+00	119.1	109.79	9.3		+17.9							
						+36.6	14289		381 N.		6-13-61	
6+00	119.3	110.11	9.2	5+80.0								
	119.0	110.19	8.8		+09.8	+07.8	13923		275 Paul			
					+74.4	+72.4	13907		287 N.		2-27-61	
7+00	119.3	110.59	8.7		+54.0	+52.0						
	119.0	110.87	8.1	7+69.6								

LINE #3

0+00	118.9	111.70	7.2	Existing MH.								
	119.0	111.88	7.2	0+45.2								
1+00	118.5	112.20	6.3		+64.5	+83.0	1557		257 Paul		4-2-61	
					+36.2	+34.2	13974		255 Paul		1-16-61	
						+99.0						
2+00	119.8	112.60	7.2									
	120.8	112.63	8.2	2+08.6	4" stub NE. & NW.		13604		247 Paul		1-14-60	

CONSTRUCTION RECORD						SERVICE RECORD						
STATION	ELEVATION		Depth	MANHOLE	4-INCH "Y" BRANCHES		No. of Permit		House Number		DATE OF PERMITS	
	Ground	Grade			North West	South East	North West	South East	North West	South East	North West	South East
<b>Line 1</b>												
0+00	118.9	106.70	12.5	Exist. M.H.	0+53°	0+50°	14845	9295	746 No. Custer 2926 W. Elm	746 No. Custer 2926 W. Elm	9-27-83	9-27-83
1+00	118.9	106.90	12.0		0+76°		13441				10-17-61	
					1+12°		15062		750 No. Custer		12-29-61	
2+00	119.2	107.10	12.1	2+00?	4" stub W. 2+64° 2+67°	2+61° 2+96°	17496		754 No. Custer 756 1/2 No. Custer 756 No. Custer		8-8-63	4-1-63 4-1-63
3+00	118.5	107.30	11.2		3+30°		6046		760 No. Custer		7-20-66	
	118.5	107.39	11.1	3+41°	4" stub W.		14025		764 No. Custer		3-30-61	
4+00	118.5	107.60	10.9		4+28°	4+31°	15497		768 No. Custer		7-30-91	4-16-62
5+00	118.8	108.00	10.8		5+07° 5+55°	5+04°						
6+00	121.2	108.40	12.8		6+23°		17406		772 No. Custer		7-16-63	
	122.3	108.60	13.7	6+49°	6+61°		13654		776 No. Custer		11-29-60	
7+00	122.1	108.80	13.3		7+53° 7+56°							
8+00	120.3	109.20	11.1		8+05° 8+98°	8+76°	81319		784 No. Custer 788 No. Custer		6-1-64	10-13-60
9+00	119.8	109.60	10.2		8+98°		13453					
	119.2	109.80	9.4	9+49?	8" stub N.							
<b>Line 2</b>												
0+00	118.5	107.71	10.8	Exist. M.H.	4" stub E. 2+26° 2+92°	2+57° 2+24° 2+90°	158700		765 No. St. Paul		8-2-76	4-5-88 5-16-61
1+00	120.2	108.09	12.1									
2+00	120.6	108.49	12.3				14191		769 No. St. Paul			
	120.5	108.53 out 108.65 in	11.0	2+11°								
3+00	119.1	108.99	10.1		3+66°							
4+00	120.3	109.39	10.9	4+00°	4+43°	4+65°	13584		773 No. St. Paul		11-30-60	
5+00	119.1	109.79	9.3		5+17°	5+36°	13972		777 No. St. Paul	65-00	5-30-90	3-15-61
6+00	119.3	110.11	9.2	5+80°			14289		781 No. St. Paul	510	10-11-05	6-13-61
	119.0	110.19	8.8		6+09°	6+07°	13923		785 No. St. Paul		3-3-61	
	118.6	110.44	8.2	6+63°	6+74°	6+72°	13907		789 No. St. Paul		2-27-61	
7+00	119.3	110.59	8.7		7+54°	7+52°						
	119.0	110.87	8.1	7+69°								
<b>Line 3</b>												
0+00	118.9	111.70	7.2	Exist. M.H.	0+64°	0+83°	15529		751 No. St. Paul		4-24-62	
	119.0	111.88	7.2	0+45°								
1+00	118.5	112.20	6.3		1+36°	1+34° 1+99°	13774		755 No. St. Paul		1-16-61	
2+00	119.8	112.60	7.2		4" stub NE. & NW.		13608		761 No. St. Paul		11-14-60	
	120.8	112.63	8.2	2+08°								
<p>9294 - 746 N. Custer - 9-27-83 - f. Borge 0+00 N            9295 - 2926 W. Elm - 9-27-83 - " " "</p>												