

E R R  
of Morris

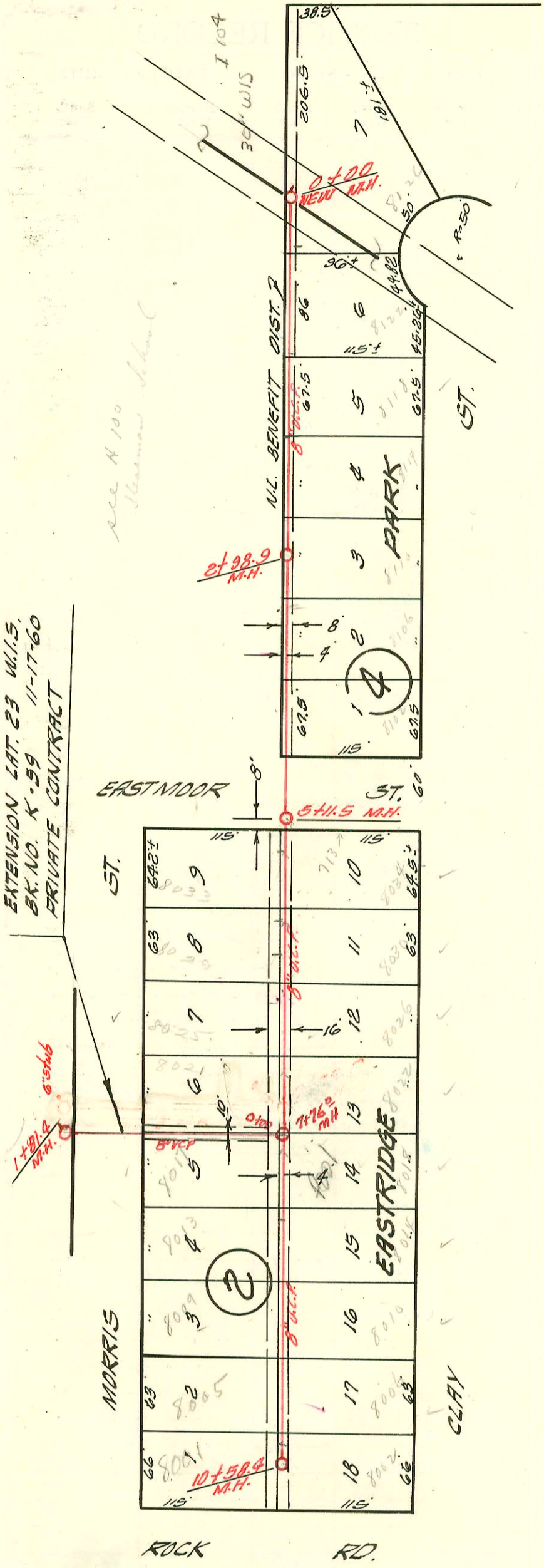

EXTENSION LAT. 23 W.I.S.  
BK. NO. K-59 11-17-60  
PRIVATE CONTRACT

LATERAL 23 W.I.S.  
W.B. CARTER CONST. CO. NOV. 15 '60  
BK. NO. K-59 PROJ. NO. C29-15

LATERAL 150 SUB. 5 S.S. 22  
W.B. CARTER CONST. CO. NOV. 15 '60  
BK. NO. K-68 PROJ. NO. C2030

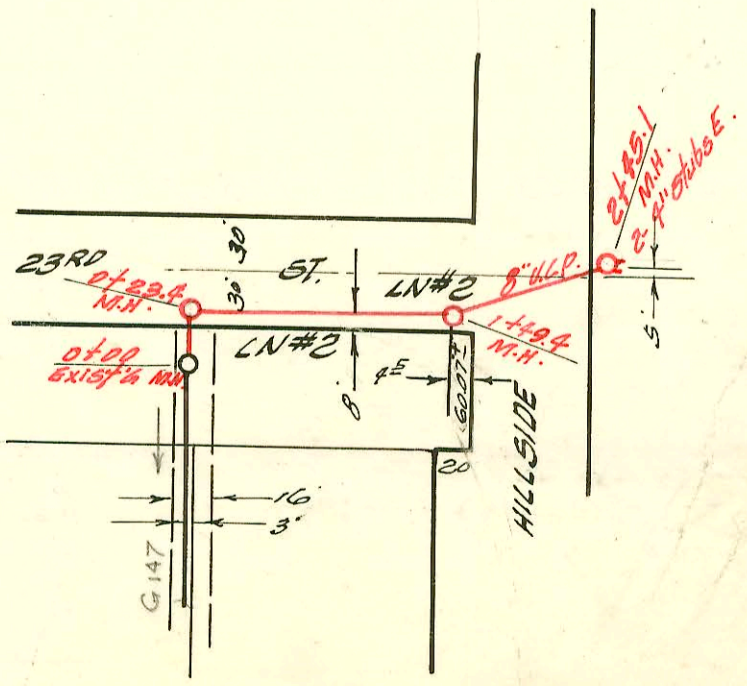
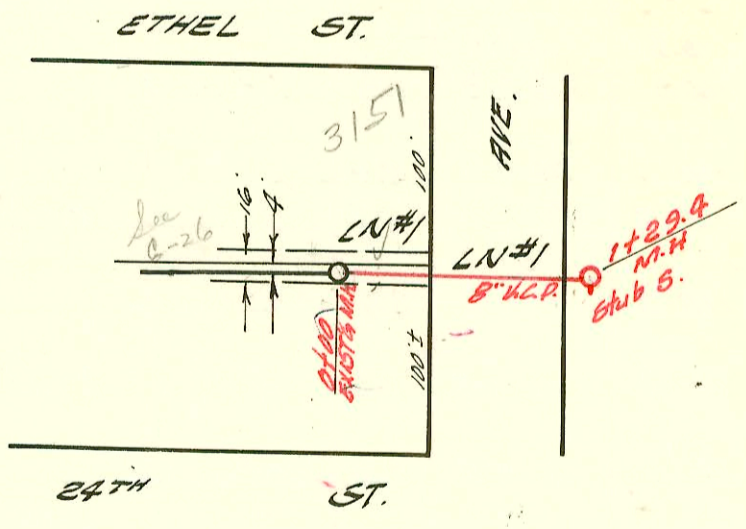
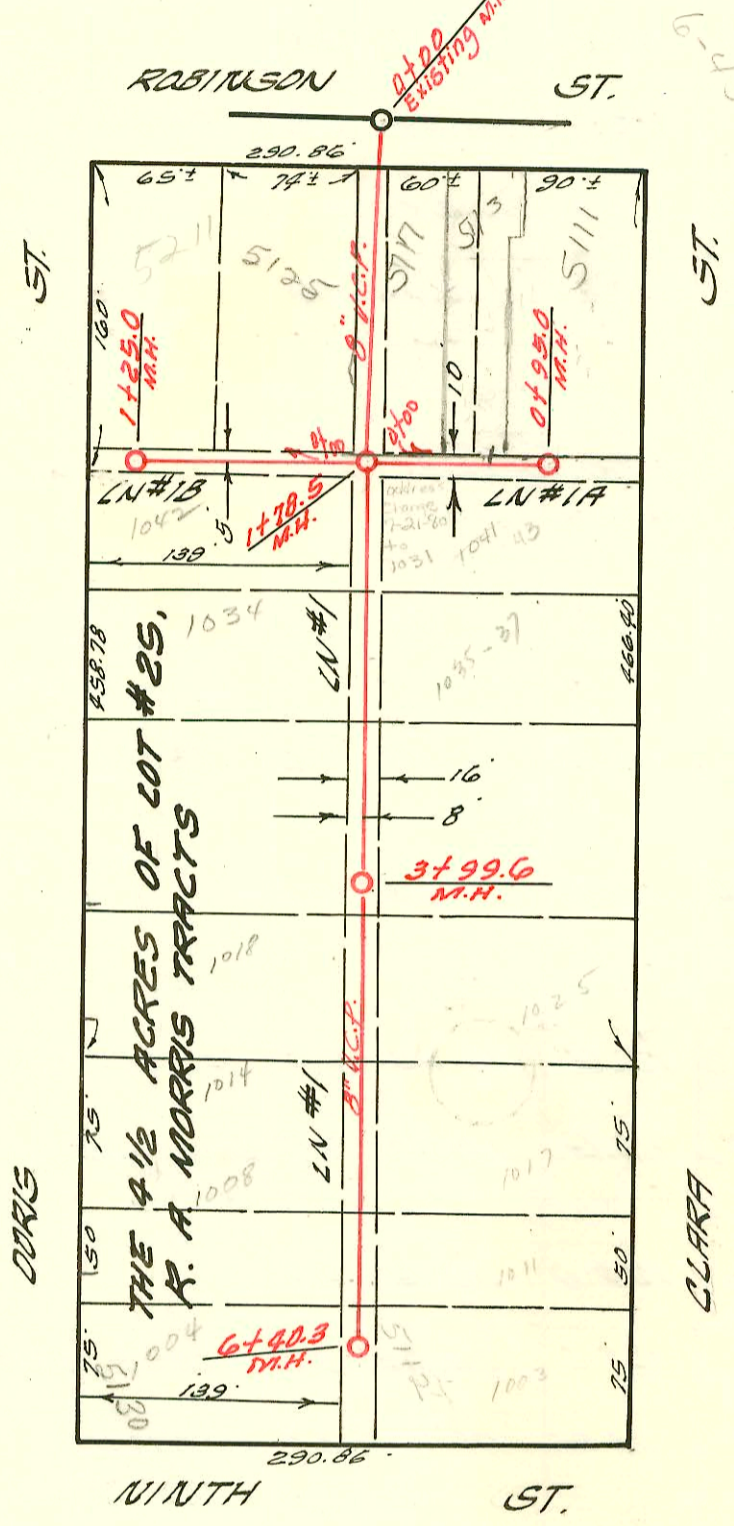

EXTENSION OF DIST. 13 S.S. 20  
PRIVATE CONTRACT  
NOV. 5 1960 BK. NO. K-64

SCALE 1"=100'

CONSTRUCTION RECORD

SERVICE RECORD

STATION	ELEVATION		Depth	MANHOLE	4-INCH "Y" BRANCHES		No. of Permit		House Number		DATE OF PERMITS	
	Ground	Grade			North West	South East	North West	South East	North West	South East	North West	South East
LAT. 23 W.I.S. 0+00	148.7	131.50	11.2	NEW M.H.	4" stub		C33622		8126 clay		7-17-72	
1+00	148.7	132.50	10.2			0+41°		B19109	8127 clay			6-16-70
2+00	144.0	133.50	10.5			1+28°		B4272	8119 clay			10-4-65
3+00	145.2	134.50	10.7	2+98°		1+99°		B4119	8114 clay			7-15-65
4+00	147.2	135.50	11.7			2+67°		B3752	81102 clay			7-6-65
5+00	147.0	136.50	10.5					B3751	81060 clay			7-6-65
6+00	147.3	137.50	9.8	5+11°	5+37°	5+39°	B1446	B1704	8033E MORRIS clay	8034E	4-7-64	7-28-64
7+00	148.0	138.50	9.5		6+58°	6+60°	B372	B2033	8029E MORRIS clay	8030	3-4-64	9-28-64
8+00	147.6	139.82	7.8	7+59°	7+24°	7+26°	B1449	B2007	8025E MORRIS clay	8026	7-13-64	9-9-64
9+00	149.2	142.22	7.0		8+46°	8+48°	B1434	B2141	8013E MORRIS clay	8014	4-7-64	9-23-64
10+00	151.9	144.62	7.3		10+40°	10+42°	B453	B1639	8009E MORRIS clay	8010	11-21-63	10-13-64
	153.9	146.06	7.8	10+58°			B346	B1739	8005E MORRIS clay	8006	11-1-63	8-5-64
LAT. 150 SUB. 5 S.S. 22 LN#1 0+00	126.8	117.88	9.5	Existing M.H.	Y W	Y W						
1+00	128.4	117.68	10.7		1+98°	1+27.5°	4813	4812	5125 Robinson	5117 Robinson	11-30-81	11-30-81
2+00	126.9	118.08	8.8		2+66°	2+64°	663941	60764	1042 N. Davis	1044-43 CLARK	11-10-77	7-16-80
3+00	125.6	118.48	7.1		3+43°	3+41°	663942	600765	1034 N. Davis	1035-37 CLARK	11-10-77	7-16-80
4+00	125.0	118.88	6.1	3+99.6			668453	13666	1026 N. MORRIS	1041 N. CLARK	9-20-78	12-2-60
5+00	124.5	119.28	5.2		4+26°	4+23°	663474	16546	1017 N. Davis	1025 N. CLARK	10-11-77	1-7-63
6+00	124.2	119.68	4.5		5+76°	5+79°	663473	14452	1008 N. Davis	1017 N. CLARK	10-11-77	1-7-63
7+00	124.5	119.84	4.7	6+40.3	6+28°	6+30°	7309	7690	5130 Robinson	5112 W. CLARK	1-12-83	3-16-83
LN#1A 0+00	127.0	119.00	8.0	Existing M.H.	6+37° (N)	6+57° (S)	95-9239-7	13667	5113 Robinson	5111 S. Below	6-20-95	12-2-60
1+00	128.7	119.38	3.3	0+95°			95-9239-7		511 Robinson		6-29-95	
LN#1B 0+00	127.0	118.10	8.9	Existing M.H.	7+70°	7+68°						
1+00	127.2	118.50	8.7		1+16°		13668		5211 Robinson		12-2-60	
EXT. OF DIST. 13 S.S. 20 LN#1 0+00	184.5	180.00	4.5	Existing M.H.								
1+00	185.6	180.60	5.0		1+29.4	stub. 50.						
LN#2 0+00	171.3	163.10	8.2	Existing M.H.								
1+00	171.5	163.27	8.1		1+23.4							
2+00	172.2	164.20	8.0		1+49.9							
3+00	173.9	165.20	8.7		1+45.1	2-4" stub E	10145		2402 N. CLARK		2-8-84	
EXT. LAT. 23 W.I.S. 0+00	147.6	139.31	8.3	Existing M.H.								
1+00	150.0	141.43	8.6		1+81.4	6" stub NE.	414211		8035 E. Below		5-19-61	

B-713-8017 E. Morris - 3-17-64 - Landing Right (8+06)  
 B-1995-3171 E. Ethel - 9-21-64 - Humpback pipe top (0+24)  
 95-9239-7 6-20-95 5113 w Robinson -  
 wye of 60.4' 4" sch 40 pipe -  
 separated 5111 w Robinson -  
 m add new conn for 5111