

LATERAL 15, SUBMAIN 5-A, W. I. S.  
 UTILITY CONT. INC. APRIL 13, 1961  
 BK. NO. K-50, PROJ. NO. C20-34

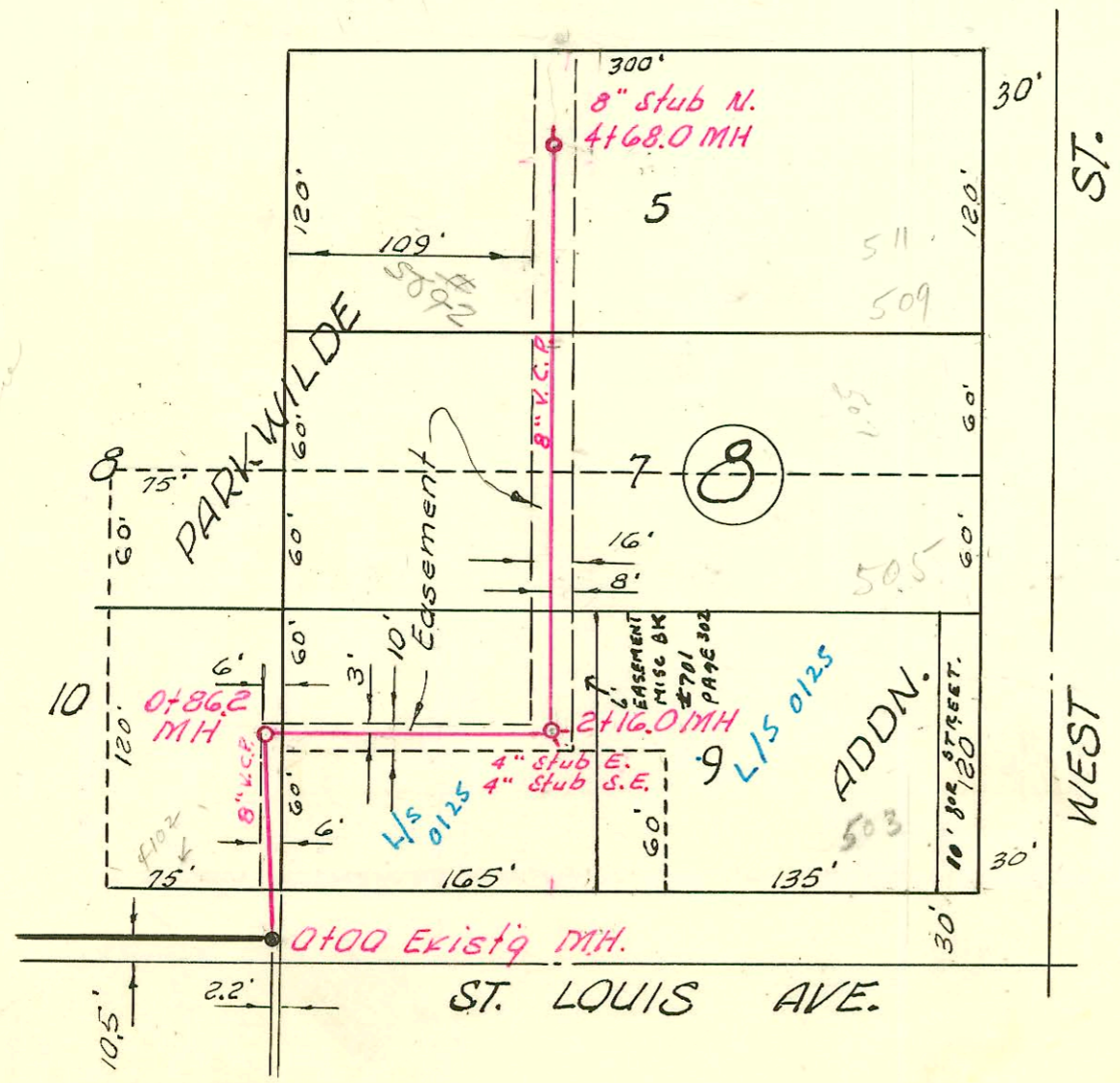

LAT. 155, SUB. 5, S. S. NO 22  
 W. B. CARTER CONST. CO. INC.  
 BK. NO. K-60, PROJ. NO. C20-43  
 JUNE 27, 1961

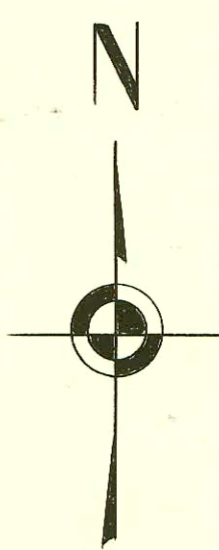
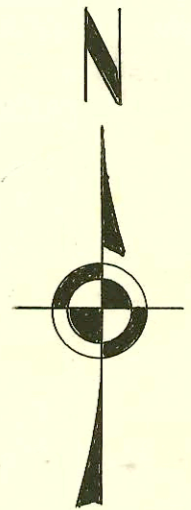

CONSTRUCTION RECORD

SERVICE RECORD

STATION	ELEVATION		Depth	MANHOLE	4-INCH "Y" BRANCHES		No. of Permit		House Number		DATE OF PERMITS	
	Ground	Grade			North West	South East	North West	South East	North West	South East	North West	South East
1+50	178.8	169.93	8.9	Exista MH 1+50°	Beg. Project 1+72°							
2+00	180.3	170.13	10.2			1+95°	15220	316 St. James	317 Hampton		2-20-62	
					2+27°		01888				7-21-63	
					2+66°							
3+00	180.1	170.53	9.6			2+74°						
	180.4	170.73	9.1	3+56°	3+24°	3+22°						
						3+64°						
4+00	180.7	170.93	9.8		3+70°							
					4+24° top							
					4+22°	4+45°	14113		328 St. James		4-26-61	
					4+91°	4+99°		#14750	329 Hampton		9-29-61	
5+00	181.9	171.33	10.6			5+51°						
	181.9	171.49	10.4	5+41°		5+59°	14169		334 St. James		5-10-61	
						5+99°	17037	15174	335 Hampton		2-9-62	
6+00	182.4	171.73	10.7			6+17°			402 St. James		4-30-63	
						6+59°	17037		402 St. James		4-30-63	
						6+66°						
7+00	182.6	172.13	10.5			7+13°						
						7+20°		15152	401 Hampton		2-2-62	
						7+67°	14433		408 St. James		7-12-61	
						7+85°		17152	407 Hampton		5-20-63	
8+00	182.7	172.53	10.2	8+01°		8+20°	14447		414 St. James		7-14-61	
						8+75°						
9+00	182.8	172.93	9.9			9+07°		15473	415 Hampton		4-10-62	
						9+28°	14466		420 St. James		7-20-61	
						9+79°						
10+00	182.8	173.33	9.5			10+07°		B5548	421 Hampton		5-3-66	
						10+22°						
	182.4	173.53	8.9	10+52°		10+37°	14525		426 St. James		8-21-61	
0+00	119.0	113.72	5.3	0+09 Exista MH		0+78°						
		113.89 out	5.7			0+78°						
1+00	119.6	113.99 in	5.6	0+86°		0+57°	14018		4102 W. St. Louis		7-18-66	
	119.4	114.02	5.4									
						1+28°						
2+00	119.4	114.22	5.2			2+16°						
	119.6	114.25 out	5.4									
		114.35 in	5.3									
						4" stub E.		C 29563	4019-20 St. Louis	503 W. West		12/20/71
						4" stub S.E.	051051					
3+00	119.7	114.52	5.2			2+43°	051052		486-28 St. Louis		8-27-75	
						3+03°						
						3+60°						
4+00	120.3	114.72	5.6			3+82.0 top						
						4+07°	15673		509-11 N. West		2-18-86	
						4+43°						
						4+61°		15564	511 N. West		5-1-62	
	120.4	114.86	5.5	4+68°	8" stub N.							

# 16268 - 323 N Hampton - top - 10-19-62 - Jet Ploy (3+70)  
 SWR2006-00690 - 323 N Hampton - wye @ 15' N of MH (3+70) - A good plumber 3-13-04.  
 full replacement