

J-161

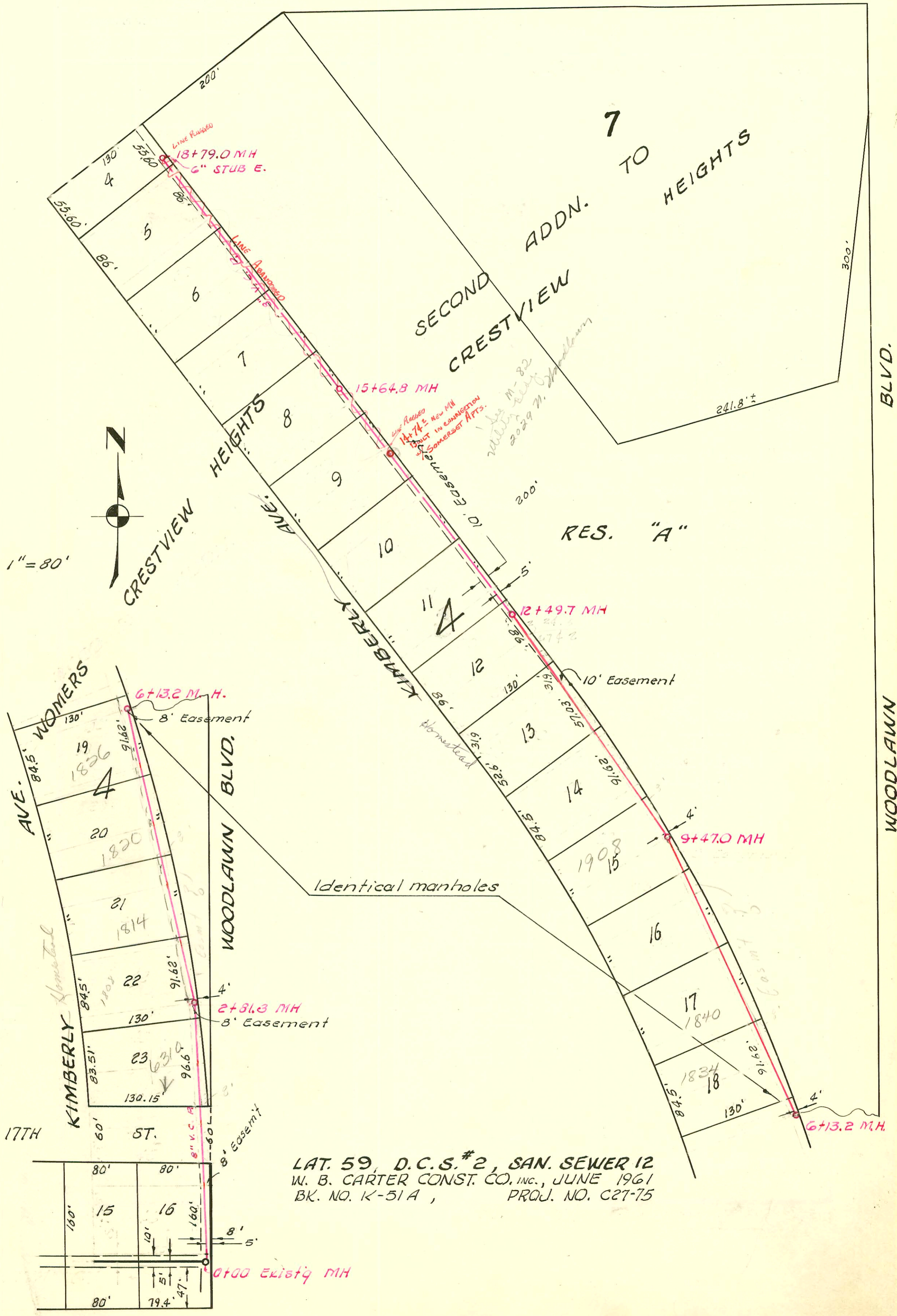

LAT. 59, D.C.S. #2, SAN. SEWER 12
 W. B. CARTER CONST. CO., INC., JUNE 1961
 BK. NO. K-51A, PROJ. NO. C27-75

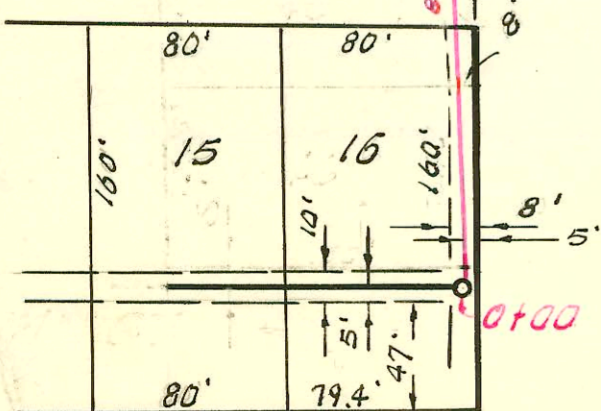

CONSTRUCTION RECORD

SERVICE RECORD

STATION	ELEVATION		Depth	MANHOLE	4-INCH "Y" BRANCHES		No. of Permit		House Number		DATE OF PERMITS	
	Ground	Grade			North West	South East	North West	South East	North West	South East	North West	South East
0+00	213.1	211.00	2.1	0+00 Exist'g MH								
1+00	213.4	211.40	2.0		0+26°							
2+00	214.0	211.80	2.2		1+03°							
					1+73°		# 34521		62108 17 TR.		11-11-65	
3+00	214.8	212.13	2.7	2+81 ³	2+27°							
	214.8	212.20	2.6		3+00°	Install 1" CW 18" dia.	7121358 ⁹		1302 R Homestead		12497	
4+00	216.4	212.60	2.8		3+66°		076585		1914 Homestead		13-30-78	
					4+30°						2-27-80	
					4+99°							
5+00	217.7	213.00	4.7		5+64°							
6+00	219.2	213.40	5.8		6+29°							
	219.4	213.46	5.9	6+13°	6+29°							
7+00	220.9	213.80	7.1		7+01°							
					7+66°							
8+00	221.8	214.20	7.6		8+33°							
					8+98°							
9+00	222.7	214.60	8.1		9+60°							
	223.4	214.77	8.6	9+47°	10+32°							
10+00	223.9	215.00	8.9		10+88°							
11+00	224.0	215.40	8.6		11+59°							
12+00	225.6	215.80			12+16°							
	225.7	216.00	7.7	12+49°	12+83°		Dep. C2920		1825 N. Woodlawn		5-2-67	
13+00	226.2	216.20			13+50°	6" PVC 40 13+49.7 tap	93-6371-7		1825 N. W. Woodlawn		3-29-93	
14+00	226.8	216.60			14+16°							
				14+74 ² NEW MH	14+75°	M.H. Tap	C35526		2029 N. Woodlawn (Utility City)		10-20-72	
15+00	226.8	217.00			15+41°							
	226.9	217.26	9.6	15+64°	16+09°							
16+00	227.0	217.40			16+72°							
17+00	227.0	217.80			17+32°							
18+00	226.2	218.20			18+02°							
	225.2	218.52	6.0	18+79°	18+65°	6" stub E.		14244	6349 E 21st		6-1-61	Carling Alley

ABANDONED

See C28244-6249 2. 21st - old original conn. sealed in M.H. 9/21/71 - Jim Fager