

MURDOCK 3.2' 0100 Exist'g manhole

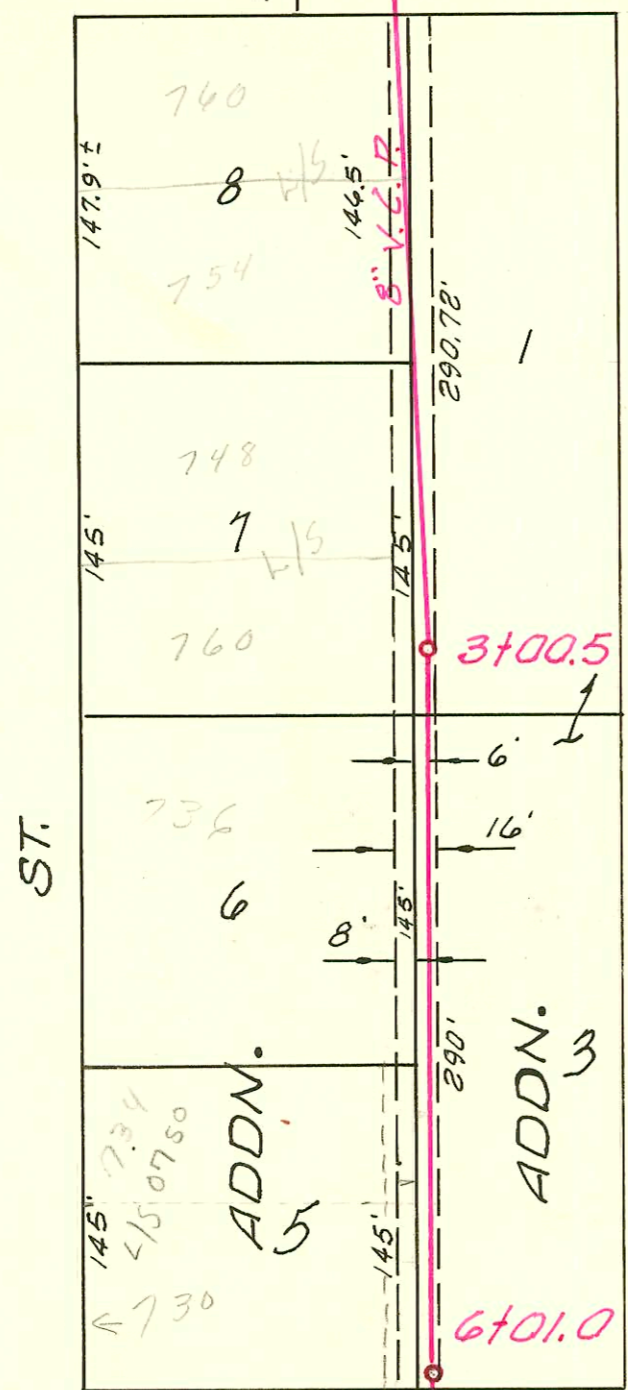
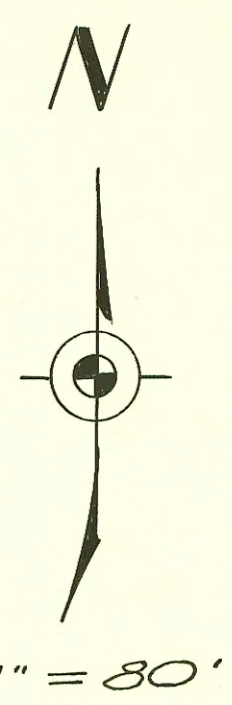

LAT. 162, SUB. 5, S.S. #22
MID-STATES CONST. CO. INC.
NOV. 20, 1961, PROJ. NO. C21-9
BK. NO. K-47

2 FT ADD'L ELEM (TOTAL 10 FT ON WEST SIDE OF PROP. LINE)
BY SEP. INSTRUMENT
AT TIME OF LOT SPLIT #750

60' ELM ST. 60'

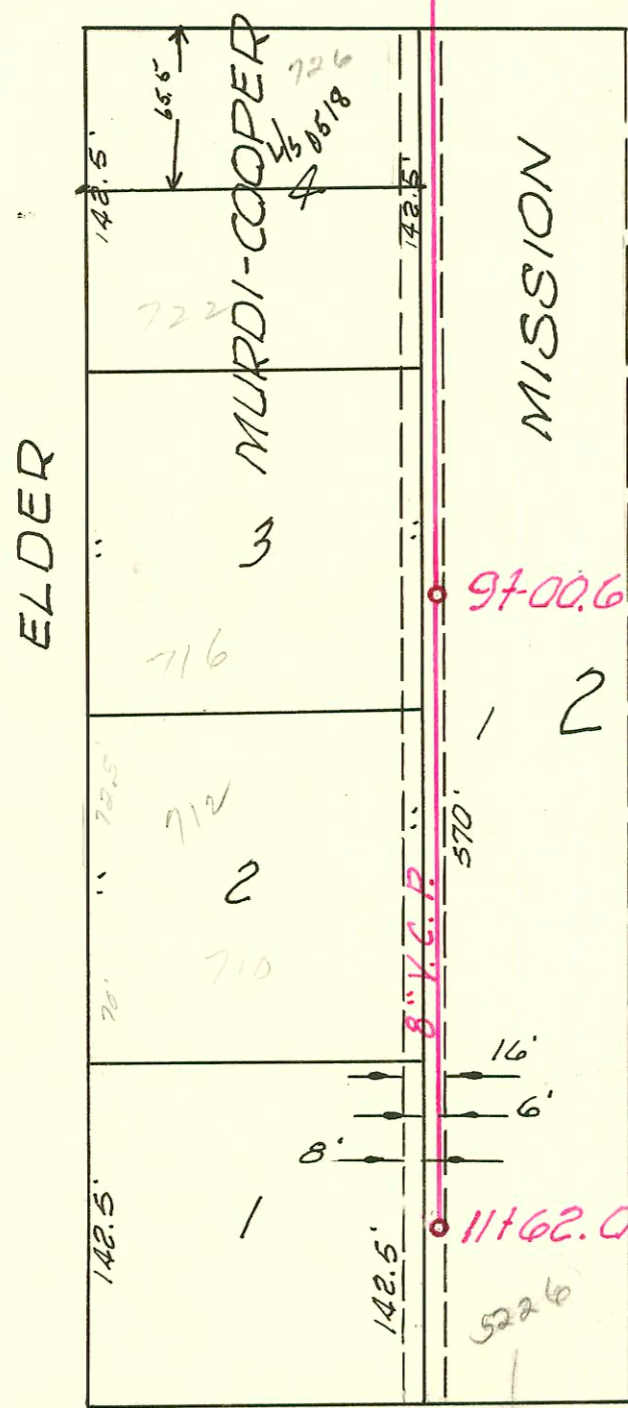

CENTRAL AVE.

169.

CONSTRUCTION RECORD

SERVICE RECORD

STATION	ELEVATION		Depth	MANHOLE	4-INCH "Y" BRANCHES		No. of Permit		House Number		DATE OF PERMITS	
	Ground	Grade			North West	South East	North West	South East	North West	South East	North West	South East
0+00	123.8	113.50	10.3	0+00 Existg MH	0+50 ⁵	0+48 ⁵	C20933		760 N Elder		7-10-70	
1+00	124.2	113.90	10.3		1+03 ⁷	1+01 ⁷	C20934		754 N Elder		7-10-70	
2+00	126.1	114.30	11.8		1+53 [°]	1+51 [°]	C-20935		748 N Elder		7-10-70	
3+00	126.8	114.70	12.1	3+00 ⁵	2+03 [°]	2+01 [°]						
					2+51 [°]	2+49 [°]						
					2+90 ⁵	2+88 ⁵						
3+00	126.8	114.70	12.1	3+00 ⁵	- m. N. Tap		C20936		942 N Elder		7-10-70	
					3+43 ⁸	3+41 ⁸	16391		722 N Elder		11-21-62	
						3+91 [°]						
4+00	126.2	115.10	11.1		4+17 ⁸		3333		736 N Elder		5-18-51	
					4+94 [°]	4+92 [°]	923997		734 N Elder		3-18-92	
5+00	123.4	115.50	9.9		5+43 [°]	5+41 [°]	16346		730 N Elder		2-13-02 11-13-62	
						5+85 [°]						
6+00	125.7	115.90	9.8	6+01 [°]		6+91 ⁷						
					6+93 ⁷		7107		726 N Elder		12-2-92	
7+00	124.4	116.30	8.1			7+41 [°]						
						7+90 [°]						
8+00	124.2	116.70	7.5		8+44 [°]	8+42 [°]						
						8+90 ⁷						
9+00	124.1	117.10	7.0	9+00 ⁶	9+17 ⁸	9+40 ³	2001-00992-16035		716 N Elder	R see Below	4-25-01 8-17-62	
		117.10	7.0		9+77 [°]	9+57 ⁴	R 1590 22900		712 N Elder	5228 W. Central	7-1-64	4-12-89
						9+93 ⁵						
10+00	123.8	117.50	6.3		10+62 ⁶	10+41 [°]	14989		5226 W Central		11-29-64	6-22-78
						10+94 ⁵	17246		5236 W Central		5-11-78	
11+00	123.5	117.90	5.6		11+52 [°]		15487		5226 W Central		6-11-63	1-22-86
	123.5	118.14	5.4	11+62 [°]		11+58.5 ^{TRF}	20913		5226 W Central	(add'l corr)	6-21-88	

2001-00992-41251a-716 N Elder- Reddi Root- 4" SCH40 17.2' s of MH (on msmt) Tied to y w/donut - ITWIN CO, 1022, 2122