

PRIV. SAN. SEWER FOR LAKEVIEW MOBILE HOME PARK 3rd ADDN.
 468-76-245-80000-000-000-008
 BUILT BY HARDISON DITCHING
 BOOKED 2-6-85 FROM MGP #18

MP 9-80

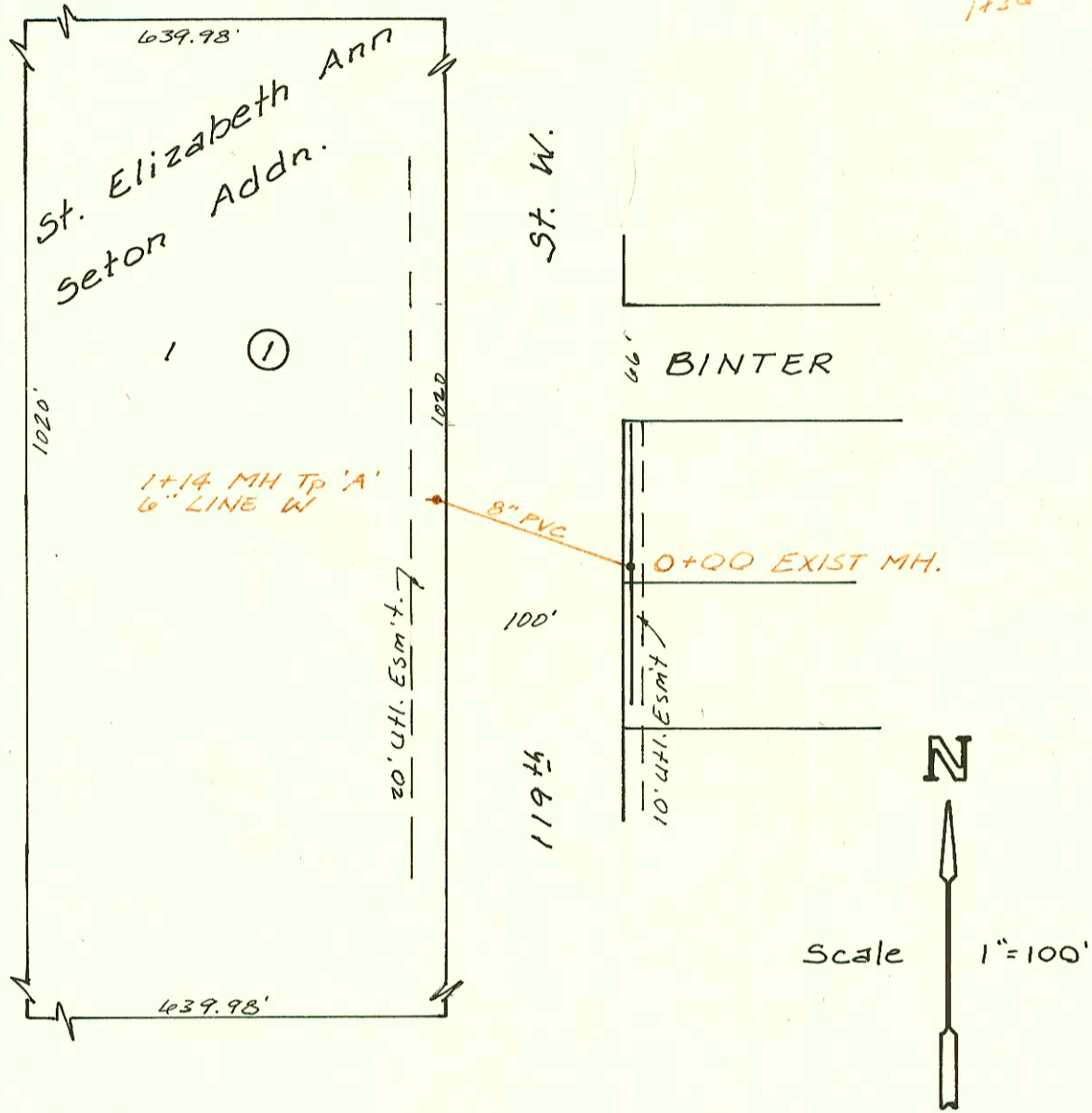

LAT 184, SW. INTERCEPTOR
 468-76-245-81364-000-000-001
 Built By Mid States Const.
 Booked 3-26-85 From DLK-449

MP 10-70

MACARTHUR RD.

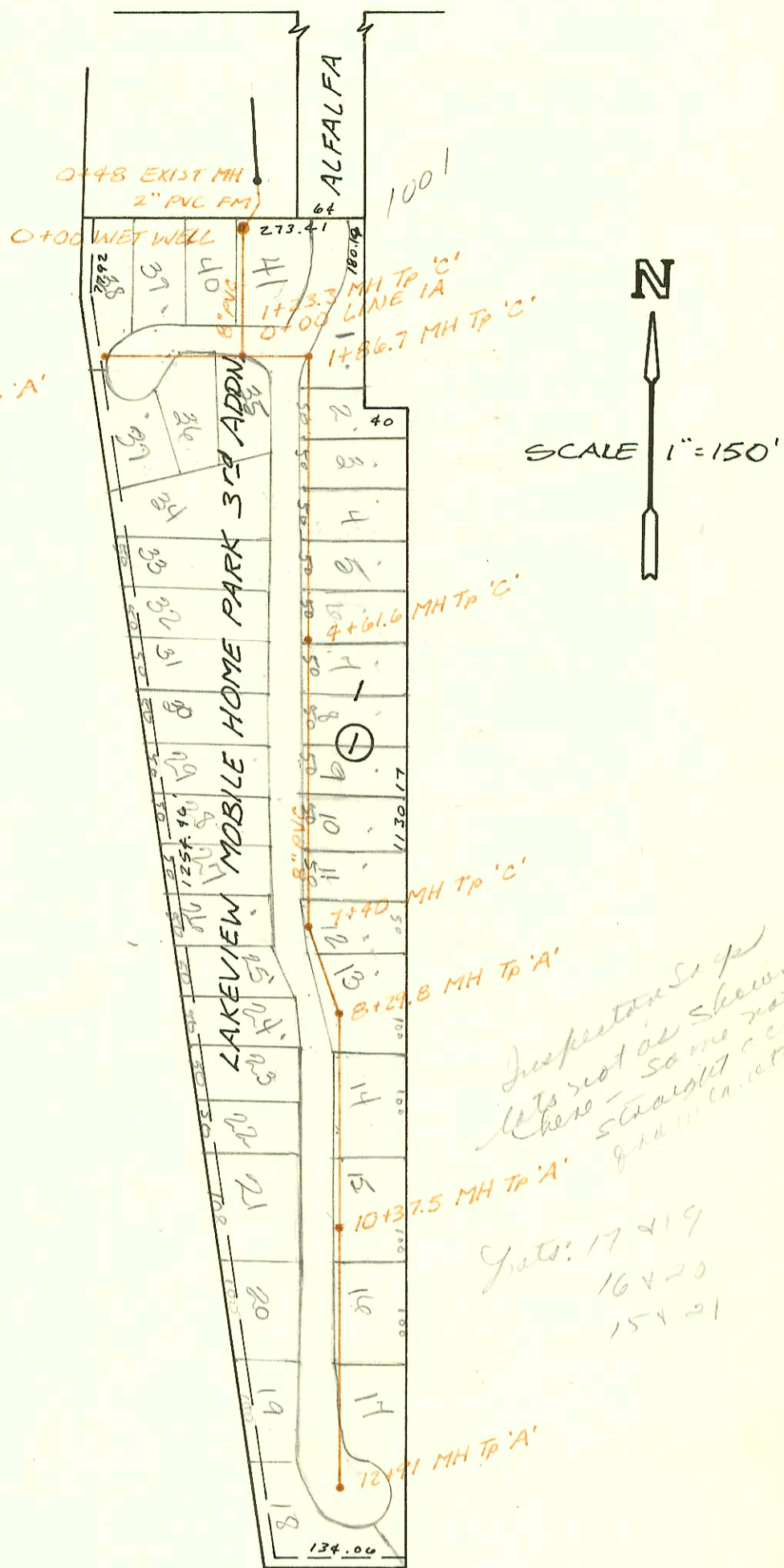

*Inspection of
 lots not as shown
 there - some not
 straight & cross
 boundaries.*
 Lots: 17 & 19
 16 & 20
 15 & 21

WASSALL ST.

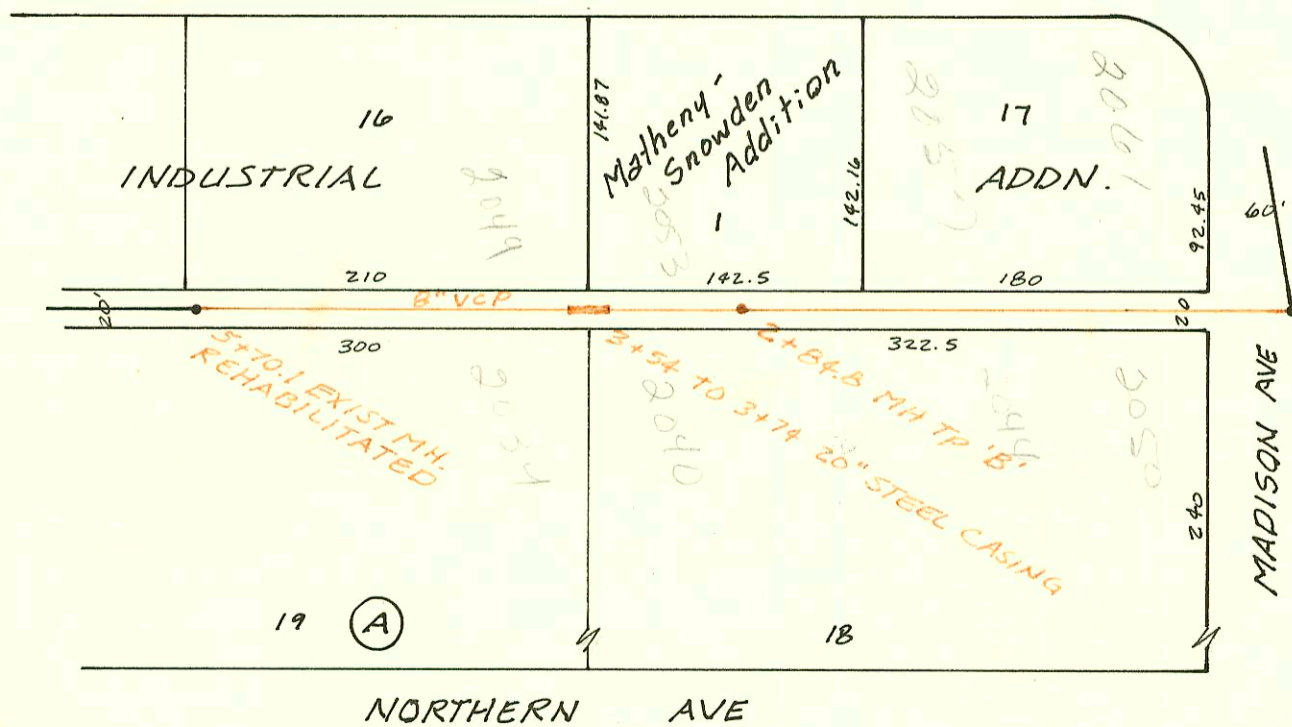

Reconstruction of a portion of
 LAT 32, San. Sewer No. 20
 468-76-245-81333-000-000-001
 Built By Stannard Const.
 Booked 2-13-85 From JLA #8

MP 10-70

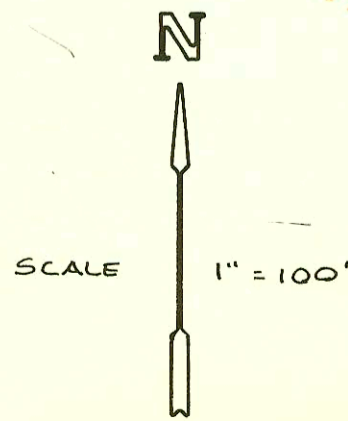

CONSTRUCTION RECORD

SERVICE RECORD

PRIV. SAN
LINE 1

STATION	ELEVATION		Depth	MANHOLE	4-INCH "Y" BRANCHES		No. of Permit		House Number		DATE OF PERMITS	
	Ground	Grade			North West	South East	North West	South East	North West	South East	North West	South East
SEWER FOR LAKEVIEW MOBILE HOME PARK 3 rd ADDN.												
0+00	191.0	180.18	10.8	0+00	0+19.2 ^{tap}	0+06	12769	12770	40	41	12-11-84	12-11-84
1+00	189.80	180.48	9.3									
	190.20	180.56 ^{out}	9.7	0+00 21A								
	190.00	180.66 ⁱⁿ	9.2	1+86.7	1+80.0 ^{tap}		12743				12-11-84	
2+00	190.0	180.98	9.0			2+36.1 ^{tap}	12744		2		12-11-84	
						2+86.2 ^{tap}	12745		3		12-11-84	
3+00	189.6	181.28	8.3		3+38.6 ^{tap}	3+37.1 ^{tap}	12763	12746	34	4	12-11-84	12-11-84
					3+92.6	3+86.0 ^{tap}	12771	12747	33	5	12-11-84	12-11-84
4+00	189.3	181.58	7.7		4+43.1 ^{tap}	4+36.6 ^{tap}	12761	12748	32	6	12-11-84	12-11-84
	189.30	181.76	7.5	4+61.6	4+93.7 ^{tap}	4+88.1 ^{tap}	12760	12749	31	7	12-11-84	12-11-84
5+00	189.0	181.88	7.1		5+13.2 ^{tap}	5+35.6 ^{tap}	12759	12750	30	8	12-11-84	12-11-84
					5+93.5 ^{tap}	5+84.6 ^{tap}	12758	12751	29	9	12-11-84	12-11-84
6+00	188.5	182.18	6.3		6+42.6 ^{tap}	6+34.6 ^{tap}	12757	12752	28	10	12-11-84	12-11-84
					6+77.7 ^{tap}	6+83.0 ^{tap}	12756	12753	27	11	12-11-84	12-11-84
7+00	188.0	182.48	5.5			7+33.0 ^{tap}		12754		12		12-11-84
	188.00	182.60 ^{out}	5.4	7+40	7+52.5 ^{tap}	7+94.8 ^{tap}	12713	12755	26	13	1-8-85	12-11-84
8+00	187.6	182.88	4.7		8+10.5 ^{tap}		12712		25		1-8-85	
	187.70	183.07	4.7	8+29.8	8+56.0 ^{tap}		12711		24		1-8-85	
9+00	187.4	183.28	4.1		9+10.8 ^{tap}	9+15.8 ^{tap}	12890	12908	22	14	1-4-85	1-8-85
						9+81.5 ^{tap}		12909		15	1-8-85	1-8-85
10+00	187.5	183.58	3.9		10+3.5 ^{tap}		12889		21		1-4-85	
	187.80	183.69	4.1	10+37.5								
11+00	187.6	183.88	3.7		11+00.5 ^{tap}	11+70.0 ^{tap}	12888	12885	20	16	1-4-85	1-4-85
					11+77.7 ^{tap}	11+84.7 ^{tap}	12772	12886	19	17	12-11-85	1-4-85
12+00	187.9	184.18	3.7									
	188.25	184.45	3.8	12+91.0	12+87.0 ^{tap}		12887		18		1-4-85	
LINE 1A												
0+00	190.20	182.56	7.6	0+00	0+04.6 ^{tap}			12764		35		12-11-84
					0+92.0 ^{tap}	0+42.7 ^{tap}	12768	12765	34	36	12-11-84	12-11-84
1+00	190.2	184.06	6.1									
	190.10	184.60	5.5	1+36	1+26.5 ^{tap}	1+29.7 ^{tap}	12767	12766	32	37	12-11-84	12-11-84
Reconst. portion of LAT 32, S.S. # 20												
0+00	92.90	86.68	6.2	0+00	EXIST.							
1+00	92.8	86.80	6.0		1+30.6 ^{tap}		?		2057		8-8-84	
					1+77.0 ^{tap}		?		2067		8-8-84	
2+00	92.4	86.93	5.5			2+09.0 ^{tap}	?		2050 E		8-9-84	
	92.23	87.03	5.2	2+84.8		2+67.6 ^{tap}	?		2044		8-9-84	
3+00	92.1	87.04	5.1		3+17.8 ^{tap}		?		2053		8-10-84	
						3+75.4 ^{tap}	?		2040		8-15-84	
4+00	92.0	87.13	4.9		4+38.5 ^{tap}		?		2047		8-16-84	
						4+68.3 ^{tap}	?		2034		8-16-84	
5+00	92.3	87.21	5.1									
	92.49	87.27	5.2	EXIST.	5+70.7							
LAT 184, SW INTERCEPTOR												
0+00	157.65	146.76	10.9	0+00	EXIST.							
1+00	157.1	147.38	9.7				785789 ¹		645 R		4-14-84	
	157.01	147.47	9.5	1+14	6" LINE W		11994		W 1147M		9-13-84	
1001 E MacArthur Ave: 1290 1st 23 - 1-8-8 - (8100) tap												

W.B. Carter
and wife
Permits used
Not to be
used for
other
purposes