

LAT 11, MAIN 7, S.S # 22
 468-76-245-81396-000-000-001
 Built By Utility Cont.
 Booked 4-8-85 FROM DRH 2.

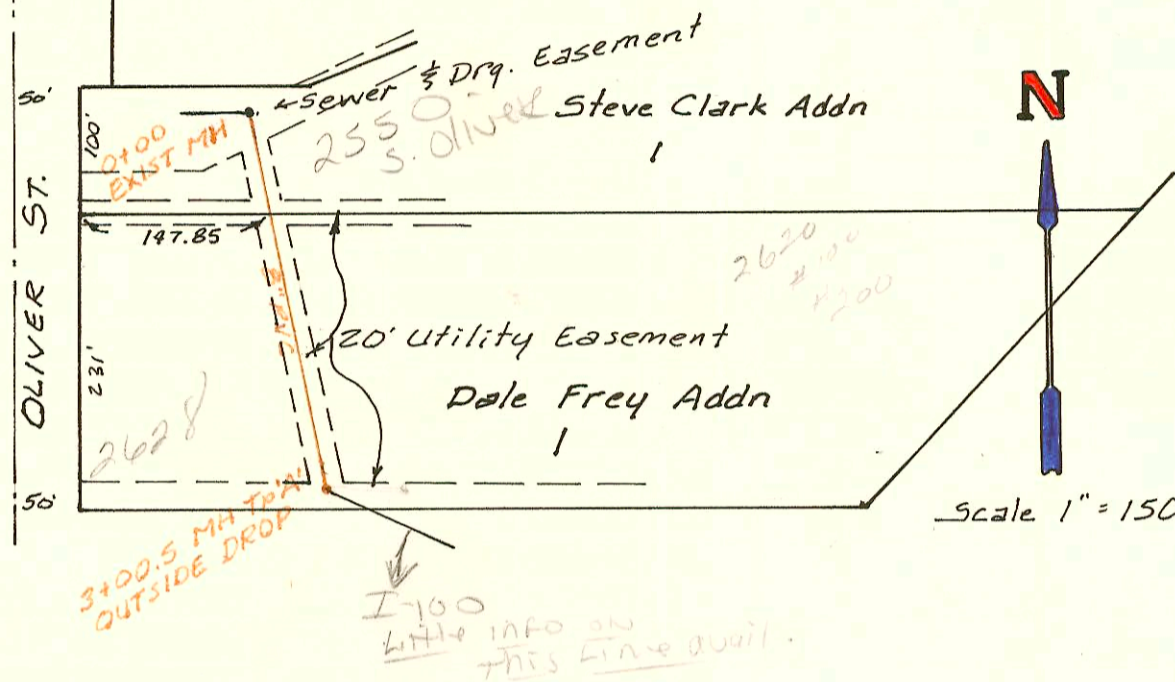

OLD COUNTY HOSPITAL SANITARY
 SEWER RECONSTRUCTION
 468-76-245-81407-000-000-001
 BUILT BY UTILITY CONTRACTORS INC.
 BOOKED 5-21-85 FROM JLA #10

26	25
28	27
30	29
32	31
34	33
36	35
38	37
40	39
42	41
44	43
46	45
Vacated 34th St.	
2	1
4	3
6	5
8	7
10	9
12	11
14	13
16	15
18	17
20	19
22	21
24	23
26	25
28	27
30	29
32	31
34	33
36	35
38	37

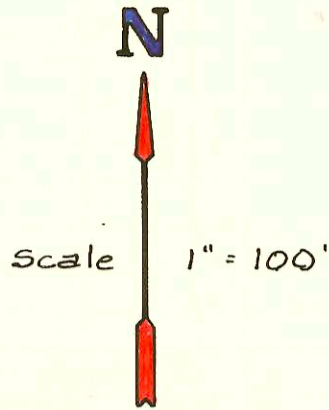
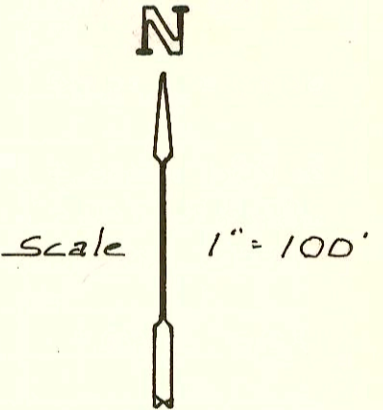
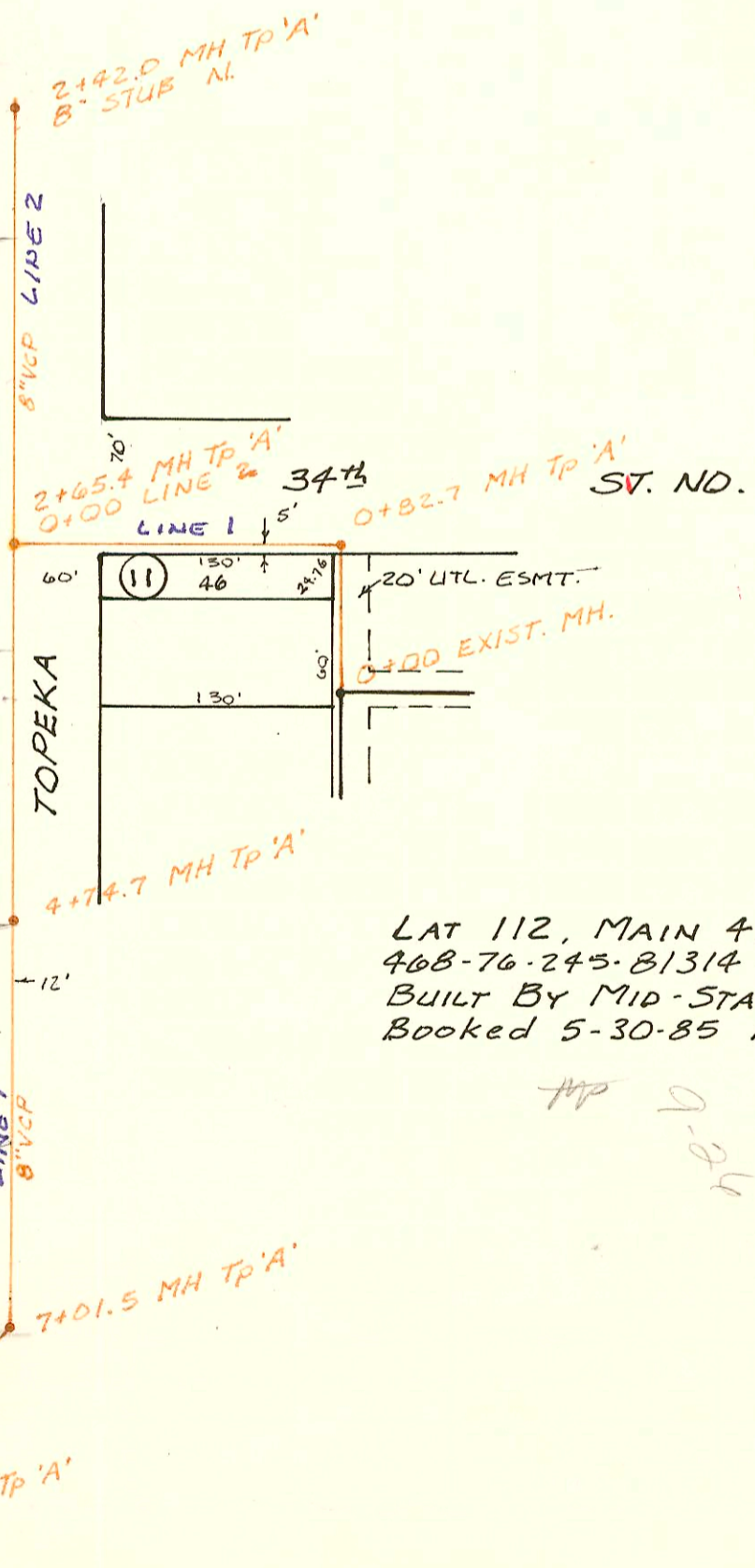

LAT 112, MAIN 4, S.S # 23
 468-76-245-81314-000-000-001
 BUILT BY MID-STATES CONST.
 BOOKED 5-30-85 From JLA # 13

86150
 Broadway
 R.R. Right of way
 Pas. D
 Vac. old Lawrence St
 33rd St

CONSTRUCTION RECORD							SERVICE RECORD					
STATION	ELEVATION		Depth	MANHOLE	4-INCH "Y" BRANCHES		No. of Permit		House Number		DATE OF PERMITS	
	Ground	Grade			North West	South East	North West	South East	North West	South East	North West	South East
LAT 11, MAIN 7, SS # 22												
0+00	120.25	113.80	6.5	0+00 EXIST			1999-00207		3437 S. ST. LOUIS			7-26-99
	120.58	114.10 OUT 114.14 IN	6.5	0+57.1								
1+00	120.5	114.30	6.2									
					4" S.C.H. 40 P.V.C				3805 S. LOCUS	6611 CUM		5-20-94
2+00	121.0	114.70	6.3				71-7757					
	121.31	114.78	6.5	2+08.1	4" P.V.C. 40 4" STUB NE		84-4289		3801 W ST LOUIS			3-3-94
OLD COUNTY HOSPITAL San. Sewer RECONSTRUCTION												
0+00	123.15	113.70	9.5	0+00								
1+00	127.4	117.68	9.7									
2+00	128.4	121.65	6.8									
									2600 N. OLIVER			3-31-86
3+00									2620 OLIVER			9-8-86
	132.58	125.65 126.04 129.65	6.9	3+00.5	2+60.5 W		14257		2601 S. OLIVER			7-17-85
LAT 112, MAIN 4, SS # 23												
0+00	130.08	120.46	9.6	0+00 EXIST								
	130.24	120.73 OUT 120.88 IN	9.5	0+82.7								
1+00	130.1	120.94	9.2									
2+00	129.9	121.32	8.6									
	130.42	121.56 OUT 121.68 IN	8.9	0+00 L-2 2+65.4								
3+00	128.8	121.81	7.0									
					3+54.0 W		13875		3505 TOPICK			6-28-85
4+00	130.0	122.19	7.8		4+39.8 W		13876		3443 TOPICK			6-24-85
	131.00	122.48 OUT 122.67 IN	8.5	4+74.7								
5+00	129.6	122.77	6.8									
6+00	128.0	123.17	4.8									
7+00	129.6	123.57	6.0									
	129.68	123.58 OUT 123.67 IN	6.1	7+01.5								
8+00	130.3	124.02	6.3									
	130.33	124.30	6.0	8+76.5	6" STUB SW		13-0457		3400 N. BROADWAY			3-11-93
0+00	130.42	121.66	8.8	0+00 2+65.4 L-1								
1+00	128.3	122.07	6.2									
2+00	130.0	122.48	7.5									
	130.34	122.65	7.7	2+42.0	8" STUB N.		15160017		3515 TOPICK			10-24-95
LINE 2												
LINE 3 (CONT.)												
Lat 32 Main 7												
3+00	203.3	196.24	7.1									
					3+88.6 W		14072		3801 N. ROCK RD	1900		6-21-85
4+00	205.0	197.91	7.1				14061		3801 N. ROCK RD	2100		6-21-85
					4+06.6 W		14074		3801 N. ROCK RD	2100		6-21-85
5+00	207.0	199.59	7.4									
	208.58	200.08	8.5	5+29.6	5+88.1 W 5+52.6 W		14076	14058	3801 N. ROCK RD	2800	3801 N. ROCK RD	6-21-85
6+00	209.5	201.35	8.2									
7+00	211.3	203.17	8.1									
					8+64.5 W 8+59.5 W		14078		3801 N. ROCK RD	2800	3801 N. ROCK RD	6-21-85
8+00	212.7	204.98	7.7									
	214.32	206.56	7.8	8+87.5	8+77.8 W 8+85.0 W		14054	14050	3801 N. ROCK RD	2800	3801 N. ROCK RD	6-21-85
					8+81.0 W		14055		3801 N. ROCK RD	2800		6-21-85
LINE 4												
0+00	200.29	189.96	10.3	0+00 3+67.7 L-2								
1+00		190.36										
1+15	200.1	190.42	9.7	1+15	6" STUB NE		19859		3734 N. ROCK RD	2700		12-10-87
LINE 5												
0+00	206.12	195.51	10.6				17527		3704 N. ROCK RD	2800		12-23-86
1+00		195.91										
1+25.6	203.5	196.01	7.5				19166 15283 15881 13500 (Cond. Program)		3724 N. ROCK RD	2800		11-24-87 12-18-85 3-18-87 4-17-85

Form #192-020 (July, 1981)

93-5244-7 3-11-93 3400 N Broadway (Lackham)
City made top 91 8790.5 (6" N.E. of MH 81765)
Off Septic tank not fillable is still in partial
use) 4" PVC 40

MH Const at 14 25.6 without City's Dept Knowledge
2 stubs from MH, 6" Lines Rgn to sewer 2929 and
2959 N. Rock Rd.
99-774-7 1-21-97 2959 N Rock Rd (Wendy's Rest) - NH