

Priv. Ext. of LAT 32, MAIN 7, S.S #23
468-76-245-80001-000-000-105
Built By McCullough Excavation
Booked 7-2-87 from As Built Plan

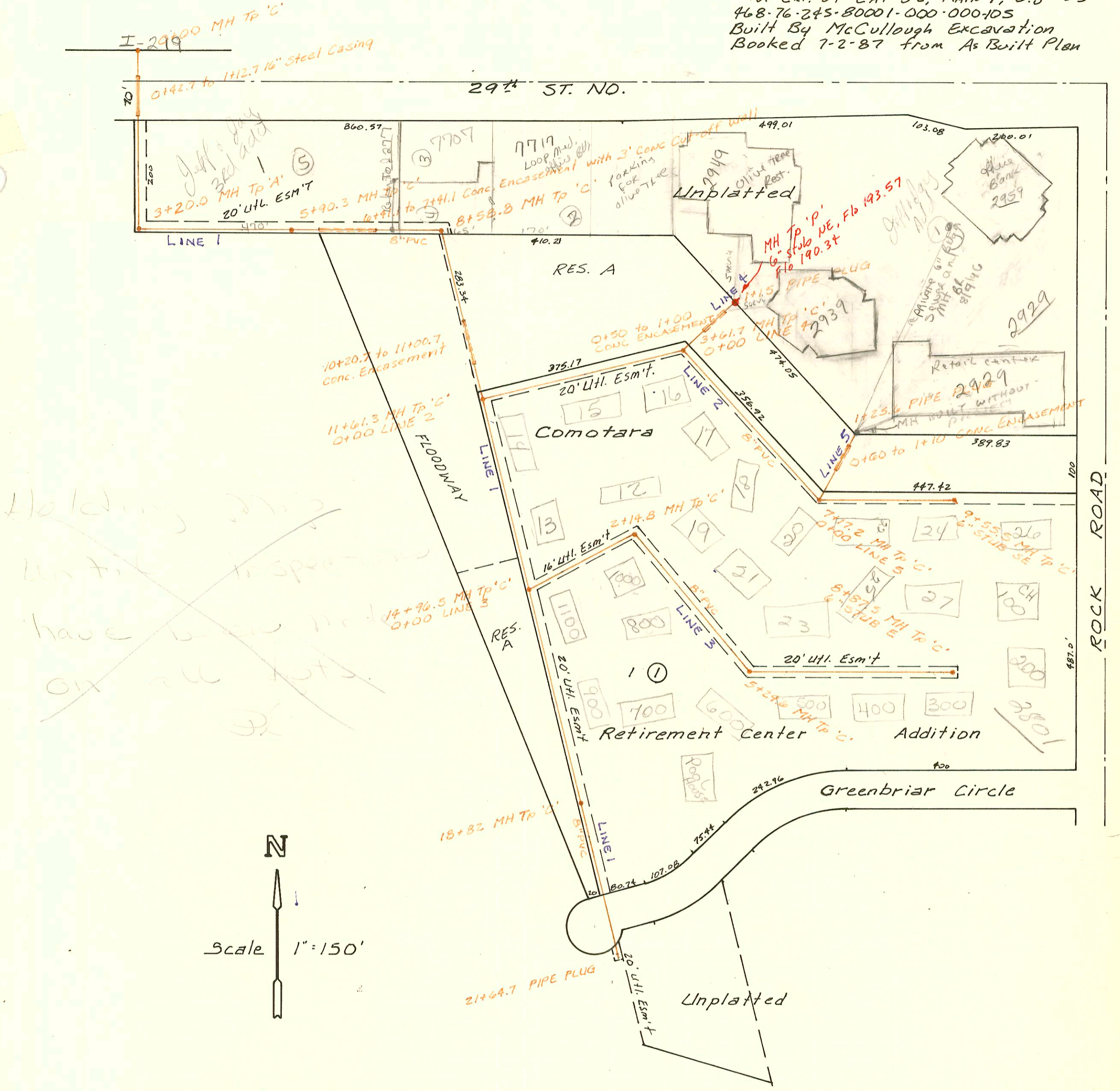

LAT 32, MAIN 7, SANITARY SEWER #23
PROJ No. 468-76-245-81381-000-000-001
BUILT BY MID-STATES CONST.
BOOKED 5-24-85 FROM AG-23

1222

CONSTRUCTION RECORD						SERVICE RECORD						
STATION	ELEVATION		Depth	MANHOLE	4-INCH "Y" BRANCHES		No. of Permit		House Number		DATE OF PERMITS	
	Ground	Grade			North West	South East	North West	South East	North West	South East	North West	South East
LAT LINE 1												
32, MAIN 7	S.S. #		23									
0+00	192.54	183.58	9.0	0+00								
1+00	189.9	183.94	6.0									
2+00	190.6	184.30	6.3									
3+00	190.7	184.66	6.0									
	190.86	184.73	6.1	3+20.0								
4+00	191.4	184.98	6.4									
5+00	193.4	185.28	8.1									
	194.70	185.56	9.1	5+90.3								
6+00	194.0	185.59	8.4									
7+00		185.89										
8+00	194.5	186.19	8.3									
	195.56	186.37	9.2	8+58.8								
9+00	195.4	186.52	8.9									
10+00	194.5	186.87	7.6									
11+00	195.0	187.22	7.8									
	196.71	187.44	9.3	0+00 L-2 11+61.3								
12+00	197.0	188.01	9.0									
13+00	197.7	189.50	8.2		13+33.3 tap		14067		2801 N Rack 1400		6-21-85	
14+00	198.4	190.99	7.4									
	200.03	192.42	7.6	0+00 L-3 14+96.5								
15+00					15+54.5 tap		14064		2801 N Rack 1100		6-21-85	
16+00	200.7	193.47	7.2		16+44 tap		14062		2801 N Rack 300		6-21-85	
17+00	201.7	194.49	7.2				14060		2801 N Rack 700		6-21-85	
18+00	202.9	195.51	7.4		18+24 tap		14060		2801 N Rack 400		6-21-85	
	203.75	196.34	7.4	18+82.0	18+51 tap		14059		2801 N Rack 600		6-21-85	
19+00	204.0	196.41	7.6		19+18 tap		14081		2801 N Rack 700		6-21-85	
20+00	205.4	196.81	8.6									
21+00	206.5	197.21	9.3									
21+64.7	208.0	197.47	10.5									
0+00	196.71	187.66	9.1	0+00 11+61.3 L-1								
1+00	198.4	188.27	10.1		1+20 tap		14062		2801 N Rack 1500		6-21-85	
2+00	199.4	188.88	10.5		2+29 tap		14069		2801 N Rack 1600		6-21-85	
3+00	200.0	189.48	10.5									
	200.29	189.86 out 192.00 in	10.4	0+00 L-4 3+61.7								
4+00	200.5	192.37	8.1		4+58.7 tap		14070		2801 N Rack 1700		6-21-85	
5+00	202.0	193.33	8.7									
					5+55.2 tap		14071		2801 N Rack 1800		6-21-85	
6+00	203.6	194.29	9.3		6+92.2 tap		14073		2801 N Rack 2000		6-21-85	
7+00	205.0	195.25	9.8									
	206.12	195.41 out 197.86 in	10.7	0+00 L-5 7+17.2								
8+00	206.7	198.70	8.0		7+59.2 tap		14075		2801 N Rack 2200		6-21-85	
					8+73.5 tap		14077		2801 N Rack 2400		6-21-85	
9+00	207.6	199.71	7.9		9+50.5 tap		14079		2801 N Rack 2600		6-21-85	
	208.93	200.27	8.7	9+55.5	6" STUB SE							
0+00	200.03	192.42	7.6	0+00 14+96.5 L-1								
1+00	200.7	193.54	7.2		0+63 tap		14066		2801 N Rack 1100		6-21-85	
2+00	201.7	194.65	7.1		1+91.3 tap	1+88.8 tap	14065	14063	2801 N Rack 1200	2801 N Rack 1000	6-21-85	6-21-85
	202.43	194.82	7.6	2+14.8								

LINE 2

LINE 3

975753-7 4/19/97 2959 N Rock Rd (Wendy's Rest)