

Alter, Repair, Reconst. or Const. a Sewer to Supplement St. Joseph Hospital Sanitary Sewer
 468-76-245-81340-000-000-001
 Built By Mid-States Const.
 Booked 6-25-85 From MGP-4

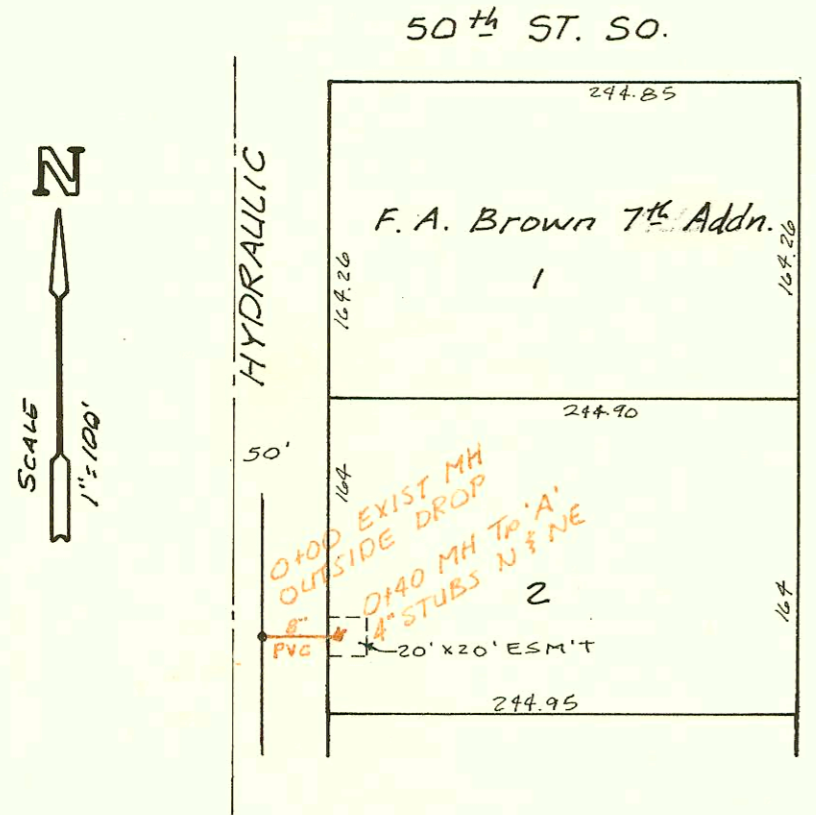

Priv. S.S. Ext. for Lots 1 & 2 F.A. Brown 7th Addn.
 468-76-245-80000-000-000-008
 Built By W.K. Services
 Booked 6-28-85 From As Built Plan

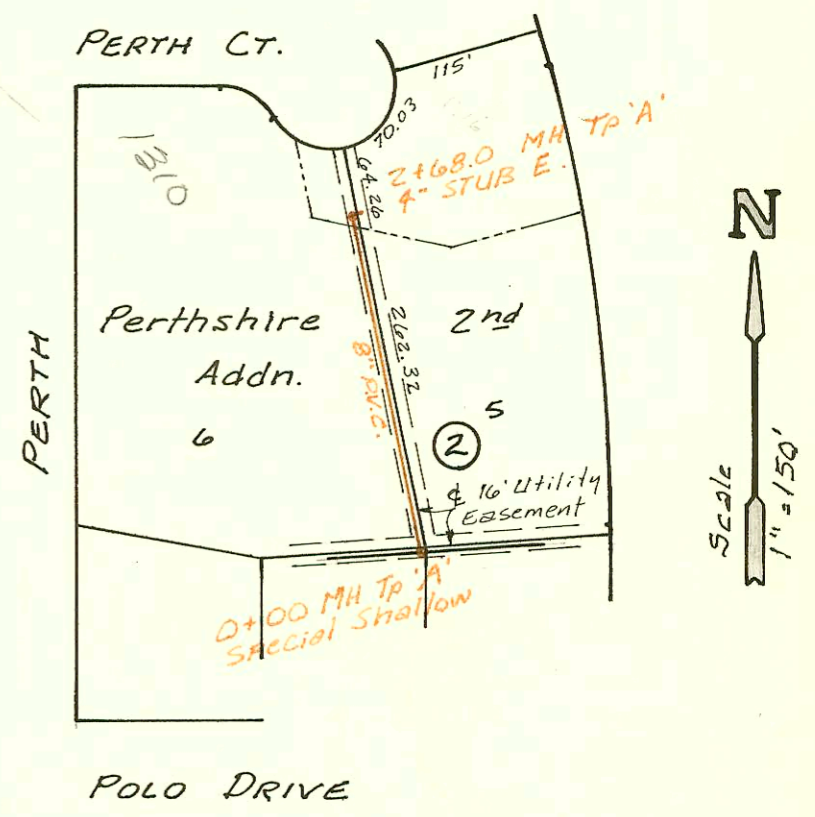

Private S.S. Ext. for Lot Split of Lot 5, Blk 2, Perthshire Second Addn.
 Built By Bratcher Const.
 468-76-245-80000-000-000-008
 Booked 7-2-85 FROM MGP-26

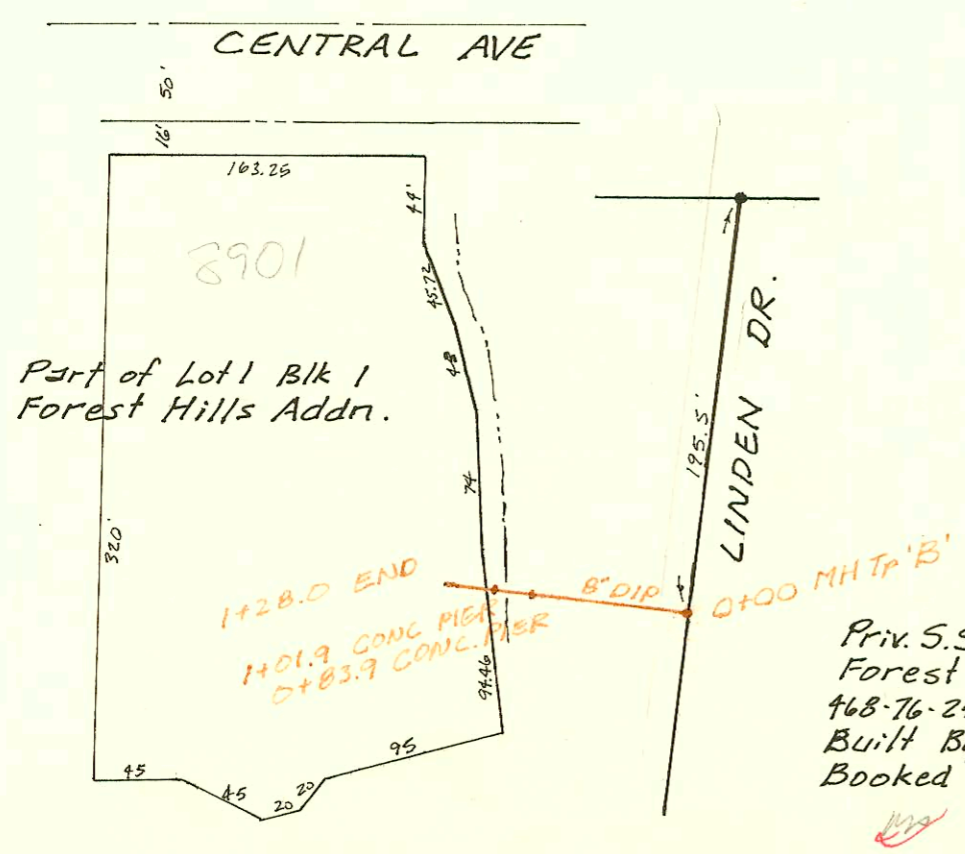

Priv. S.S. for part Lot 1, Blk 1 Forest Hills Addition
 468-76-245-80000-000-000-008
 Built By Oberg Plumbing Co.
 Booked 6-28-85 From K-109

13-49

CONSTRUCTION RECORD							SERVICE RECORD					
STATION	ELEVATION		Depth	MANHOLE	4-INCH "Y" BRANCHES		No. of Permit		House Number		DATE OF PERMITS	
	Ground	Grade			North West	South East	North West	South East	North West	South East	North West	South East
SUPPLEMENT to St. Joseph Hospital Sanitary Sewer												
0+00	108.28	103.71	4.6	0+00								
	109.60	104.32 OUT 105.48 IN	5.3	0+59.6								
1+00	109.40	105.53	3.9									
2+00	110.5	105.67	4.8									
3+00	112.7	105.80	6.9									
4+00												
	116.39	105.94 OUT 107.94 IN	10.5	4+02.4								
5+00	119.6	109.40	10.2									
6+00	123.9	111.31	12.6									
	125.82	112.29 OUT 112.48 IN	13.5	6+51.6								
7+00	127.1	112.55	14.6									
8+00	130.8	112.70	18.1									
9+00	131.9	112.85	19.1									
	131.33	112.92 OUT 114.87 IN	18.7	9+47.3								
10+00	128.7	115.61	13.1									
	129.47	116.85 OUT 116.40 IN	13.3	10+38.6								
11+00	129.0	116.51	12.5									
12+00	130.3	116.68	13.6									
13+00	132.6	116.86	15.7									
	133.24	116.89 OUT 117.39 IN	16.4	13+17.7								
Priv. S.S.	Ext. for F.A. Brown 7 th Addn.											
0+00	82.0	71.2	10.8	0+00								
	80.3	72.0	8.3	0+40	4" STUB N	4" STUB E						
Priv. S.S.	For part Lot 1, Blk 1, Forest Hills Addn.											
0+00	156.96	150.92	6.0	0+00								
1+00		151.53										
1+28	154.0	151.70	2.3									
Priv. S.S.	For Lot Split - Lot 5, Blk 2, Perthshire 2 nd Addn.											
0+00	200.5	197.80	2.7	0+00								
					0+48.0		16710		1319			7-29-86
1+00	202.0	198.10	3.9									
2+00	203.2	198.40	4.8									
	203.6	198.60	5.0	2+68.0	4" STUB E		15361		1310		1-2-86	3-20-85
									1310			
Priv. S.S.	Ext. for 37 th Rock Addn (CONT.)											
12+00	192.8	186.74	6.1									
									3741			1-17-97
									3741			11-17-97
13+00	193.7	187.74	6.0									
	196.0	188.53	7.5	13+79.6	6" STUB N	6" STUB E	13830		7627			5-24-85
							13827		6 374 56			
0+00	188.4	180.44	8.0	0+00								
					6+29.9 L-t							
1+00	190.3	180.96	9.3									
2+00	192.3	181.48	10.8									
3+00	193.0	182.00	11.0									
	193.9	182.10	11.8	3+20.9	6" STUB N		13826		7627 #2			5-24-85