

O'NEIL

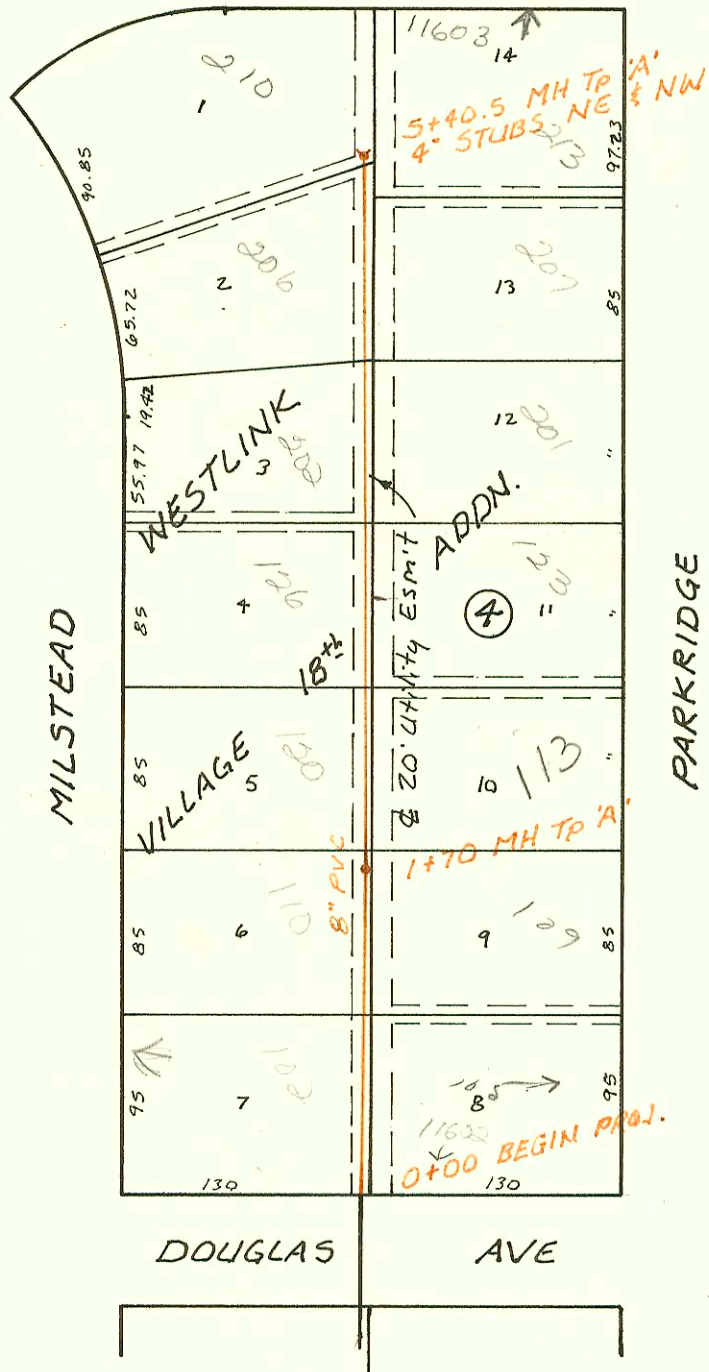

LAT 10, MAIN 9, SW INTERCEPTOR
 468-76-245-81463-000-000-001
 Built By Mid-States Const.
 Booked 9-9-85 From DRH-16

4-52



LAT 176, SW INTERCEPTOR
 468-76-245-81189-000-000-001
 Built By Mid-States Const.
 Booked 9-10-85 From 11-R

6-58



6-58

Refer to Replat
 Mid Continent Airport Add Block 2 Lot 1

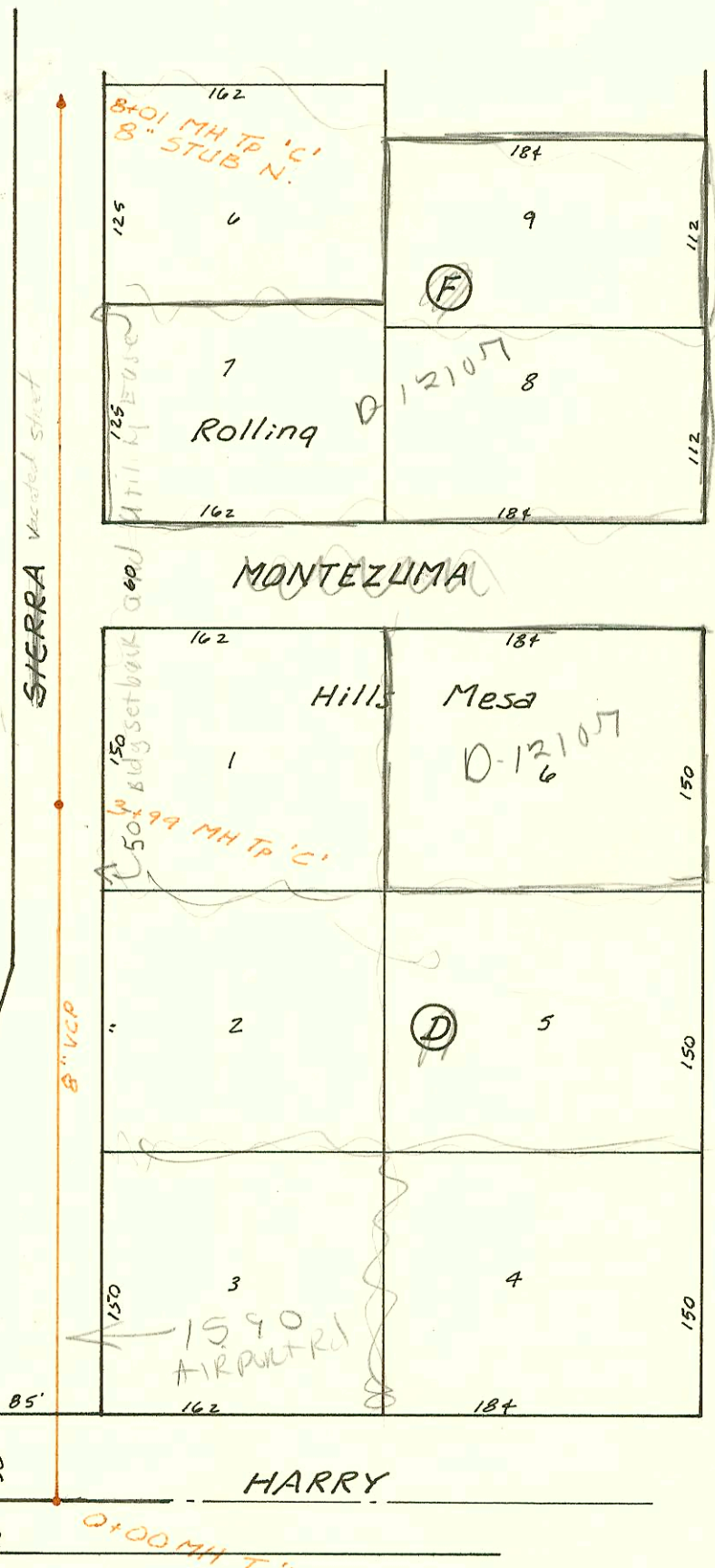

0+00 MH TP 'B' 5'DIA., OUTSIDE DROP

CONSTRUCTION RECORD							SERVICE RECORD					
STATION	ELEVATION		Depth	MANHOLE	4-INCH "Y" BRANCHES		No. of Permit		House Number		DATE OF PERMITS	
	Ground	Grade			North West	South East	North West	South East	North West	South East	North West	South East
LAT 10, MAIN 9, SWI												
0+00	149.6	138.52	11.1		0+32.48		16965		102 N Mistead		9-15-86	
1+00	150.6	138.98	11.6		1+23.7 TAP	1+14.0 TAP	20465	15270	110 Mistead	105 Parkridge	4-13-88	12-16-85
	151.43	139.30 out 139.40 IN	12.1	1+70								3-5-86
2+00	151.6	139.52	12.1		2+08.0 TAP	1+91.5 TAP	18468	22666	180 N Mistead	113 Parkridge	6-9-87	8-8-88
3+00	152.5	139.91	12.6		3+00.0 TAP	3+10 TAP	18686	18239	126 N Mistead	123 N Parkridge	7-1-87	4-28-87
					3+61.1 TAP	3+76.0 TAP	18902	16959	202 N Mistead	201 N Parkridge	5-26-87	9-12-86
4+00	153.5	140.30	13.2									
					4+66.5 TAP	4+54 TAP	19063	18134	206 N Mistead	207 N Parkridge	9-14-87	4-15-87
5+00	153.7	140.69	13.0									
	153.99	140.85	13.1	5+40.5	4" stub NW	4" stub NE	25022	18694	210 N Mistead	11603 W O'Neil	3-30-90	7-15-87
LAT 176, SWI												
0+00	127.41	117.50	9.9	0+00								
1+00	129.2	117.92	11.3		4" SCH 40 2+44	see below		9900904		1661 * AIRPORT	(ALLA 1520 AIRPORT + Rd)	1074.99
2+00	129.4	118.33	11.3									
3+00	129.7	118.75	10.9									
	130.19	119.16	11.0	3+99.0								
4+00												
5+00	130.4	119.55	10.9									
6+00	130.5	119.93	10.6									
7+00	130.5	120.31	10.2									
8+00												
	130.70	120.70	10.0	8+01.0	8" stub N							
1999-00704 10/20/97 - 1601 S. AIRPORT RD - 6" CITY TAP - SERVES 1,000 GAL MUDY OIL INTERCEPTOR												