

Priv. S.S. for Village Fashion Centre  
 Proj. No. 468-76-245-80001-000-000-002  
 Built By Stannard Const.  
 Booked 9-18-85 From MGP-2

Note:  
 ORIS BLDG P/OA  
 showed 2-6" Lines  
 TAPPING E. out  
 MH 4MH.7  
 1-6" Line Tapping  
 SE out of MH 1192.3  
 and 1-6" Tap 1994  
 and 1-6" MH 1192.3  
 and going to 107.  
 P. SE  
 8/2/80

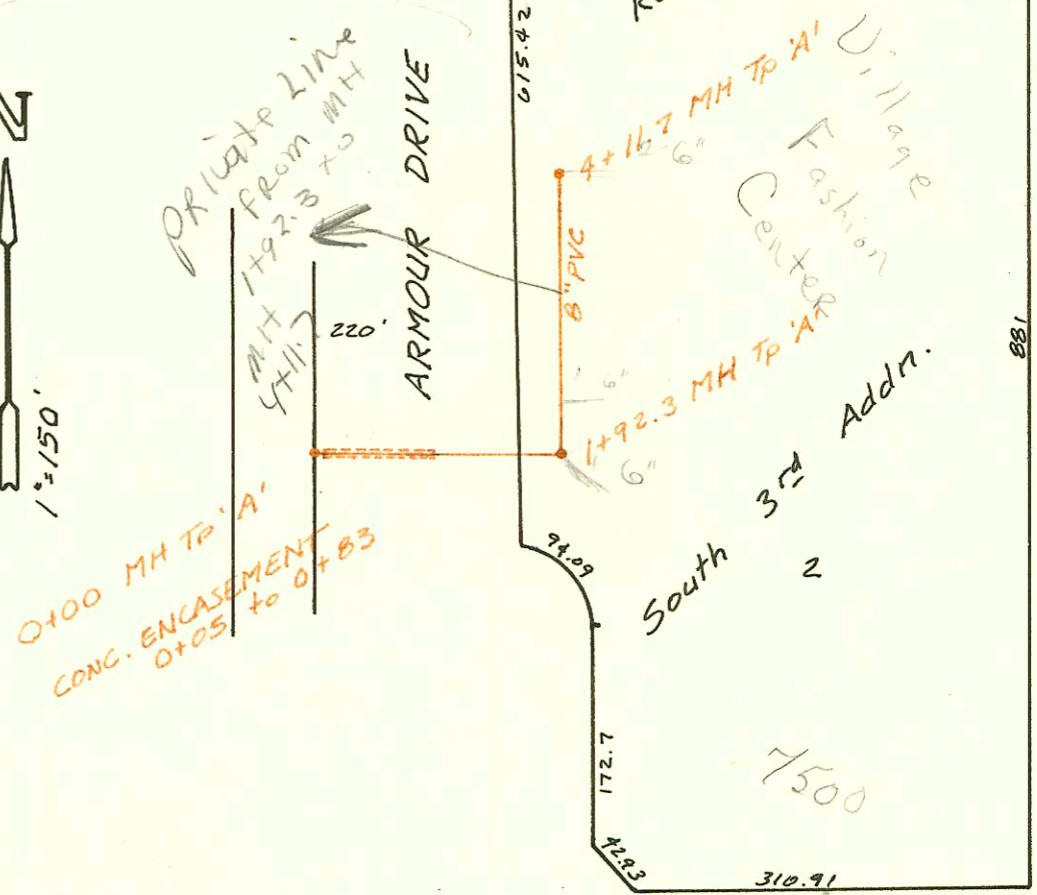

Priv. S.S. for Lot 11 BkA Jamesburg Park  
 468-76-245-80001-000-000-008  
 Built By Gerald's Sewer Service  
 Booked 9-19-85 From J.P.#1

21st St. No.

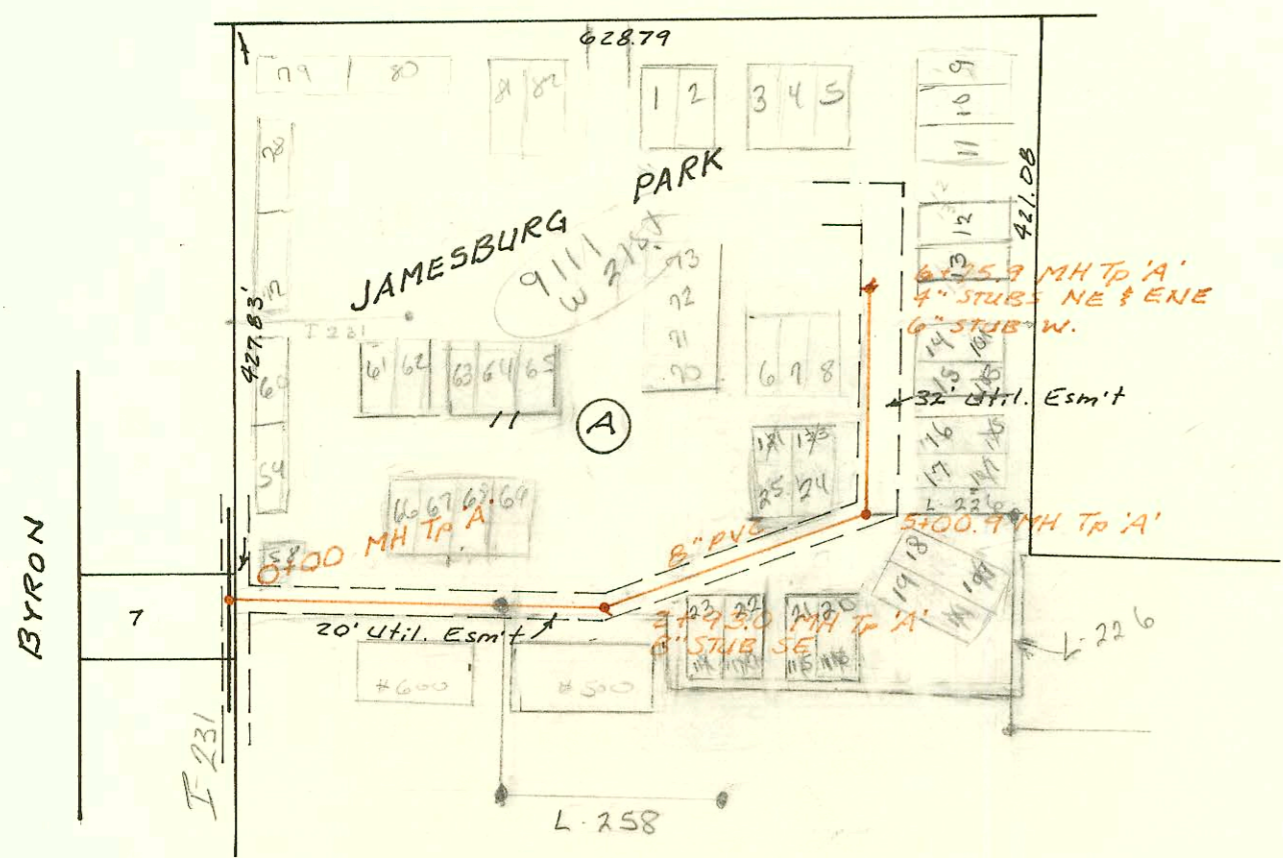

Reconst. of a portion of LAT W, DIST T, SS #20  
 468-76-245-81344-000-000-001  
 Built By Wildcat Const. Co.  
 Booked 10-15-85 From MGP-1

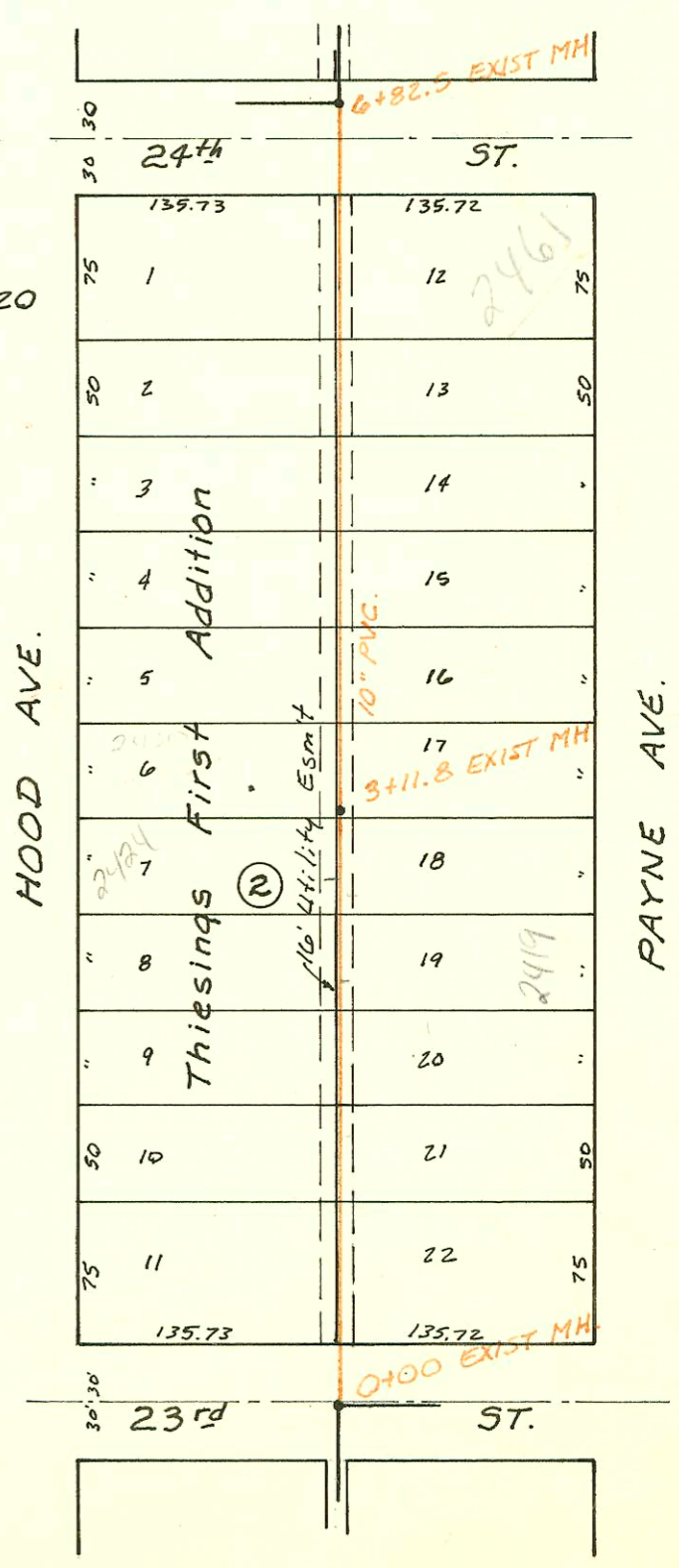

CONSTRUCTION RECORD						SERVICE RECORD						
STATION	ELEVATION		Depth	MANHOLE	4-INCH "Y" BRANCHES		No. of Permit		House Number		DATE OF PERMITS	
	Ground	Grade			North West	South East	North West	South East	North West	South East	North West	South East
Priv. S.S. for Fashion Village Centre												
0+00	153.5	145.60	7.9	0+00								
1+00		146.11										
	155.6	146.59	9.0	1+92.3								
2+00	155.6	146.72	8.9									
3+00	155.8	147.12	8.7									
4+00	155.9	147.51	8.4									
	155.9	147.56	8.3	4+11.7	MIFAP private man		2000 02249		7500 F Kell 1/4	see below for grease traps	10-16-80	
Priv. S.S. for Lot 11, Blk A, JAMESBURG PARK												
0+00	159.0	150.80	8.2	0+00								
1+00	159.2	151.10	8.1									
					1786.0		14967		9111 W 21st 62-61		11-4-85	
2+00	159.5	151.40	8.1		2+61.0		14965		9111 W 21st 62-61		11-4-85	
	160.0	151.28	8.3	2+93.0	2+87.0		14968		9111 W 21st 62-61		11-4-85	
3+00												
4+00	160.9	153.14	7.8		4+18.4	3+52.6	9759497	97-3387	9111 W 21st #25	9111 W 21st #22	4-17-97	1-6-97
5+00					4+33.4	5+33.1	97-34477	97-3211	9111 W 21st #24	9111 W 21st #21	4-17-97	1-8-97
	161.85	153.25	8.1	5+00.9		5+33.4		97-32107	9111 W 21st #20			
6+00	162.3	154.44	7.9									
	162.95	154.90	8.1	6+75.9	4" SMDNG	4" SMDNG						
Reconst. LAT W, DIST. T., SAN. SEWER #20												
0+00	123.30	118.62	4.7	0+00 EXIST					Hood St	Hayne St		
1+00	124.5	118.77	5.7		0+67.5	0+64.5			2402	2401		
					1+25.1	1+22.1			2406	2407		
					1+73.5	1+70.5			2412	2413		
2+00	124.2	118.93	5.3		2+25.0	2+22.0	96-15048-1		2418	2419	4-28-97	9-12-96
					2+73.4	2+70.4	18076A		2424	2425		
3+00	124.6	119.08	5.5		3+24.5	3+21.5			2430	2431	4/2/87	
	124.69	119.10	5.6	3+11.8 EXIST	3+73.4	3+70.4			2436	2437		
4+00	124.3	119.19	5.1		4+21.3	4+19.3			2442	2443		
					4+73.8	4+70.8			2448	2449		
5+00	124.2	119.29	4.9		5+22.2	5+19.2			2454	2455		
					5+57.6	5+72.8			2460	2461		
6+00	124.5	119.39	5.1									
	124.77	119.47	5.3	6+82.2 EXIST								
LAT 210 SK/I (CONT.)												
7+00	96.4	89.31	7.1				2002 0111				11-15-82	
							15211		#61		12-6-85	
							15210		#60		12-6-85	
8+00	96.1	89.54	6.6				15209		#59		12-6-85	
							15208		#58		12-6-85	
9+00	96.0	89.77	6.2				15207		#57		12-6-85	
	96.25	89.94	6.3	9+75.4			15206		#56		12-6-85	

Form #192-020 (July, 1981)

9111 W. 21st - #61-62 - #14965 - 11-4-85 - Brand  
 # 66-67 - #14967

97-18446-7 10-9-97 9111 W 21st #15-  
 97-18445-7 10-9-97 9111 W 21st #14  
 98-3861-7 3-11-98 9111 W 21st #16-  
 98-3862-7 3-11-98 9111 W 21st #17-

2000-02259 W/116/W 7500 F Kell 1/4 - Forshoe Pkg - 3-1000 Gal grease interceptors  
 6TWIN CO + 8H45