

4340 West  
 9175.4 MH TP 'A'  
 Need copies from  
 1) UPRW, Fas. from  
 mobile heater road  
 2) okay from pipeline  
 3) outside city app  
 4) 10' x 10' utility easement  
 5) equity required  
 prior to issuing permit  
 to connect to line

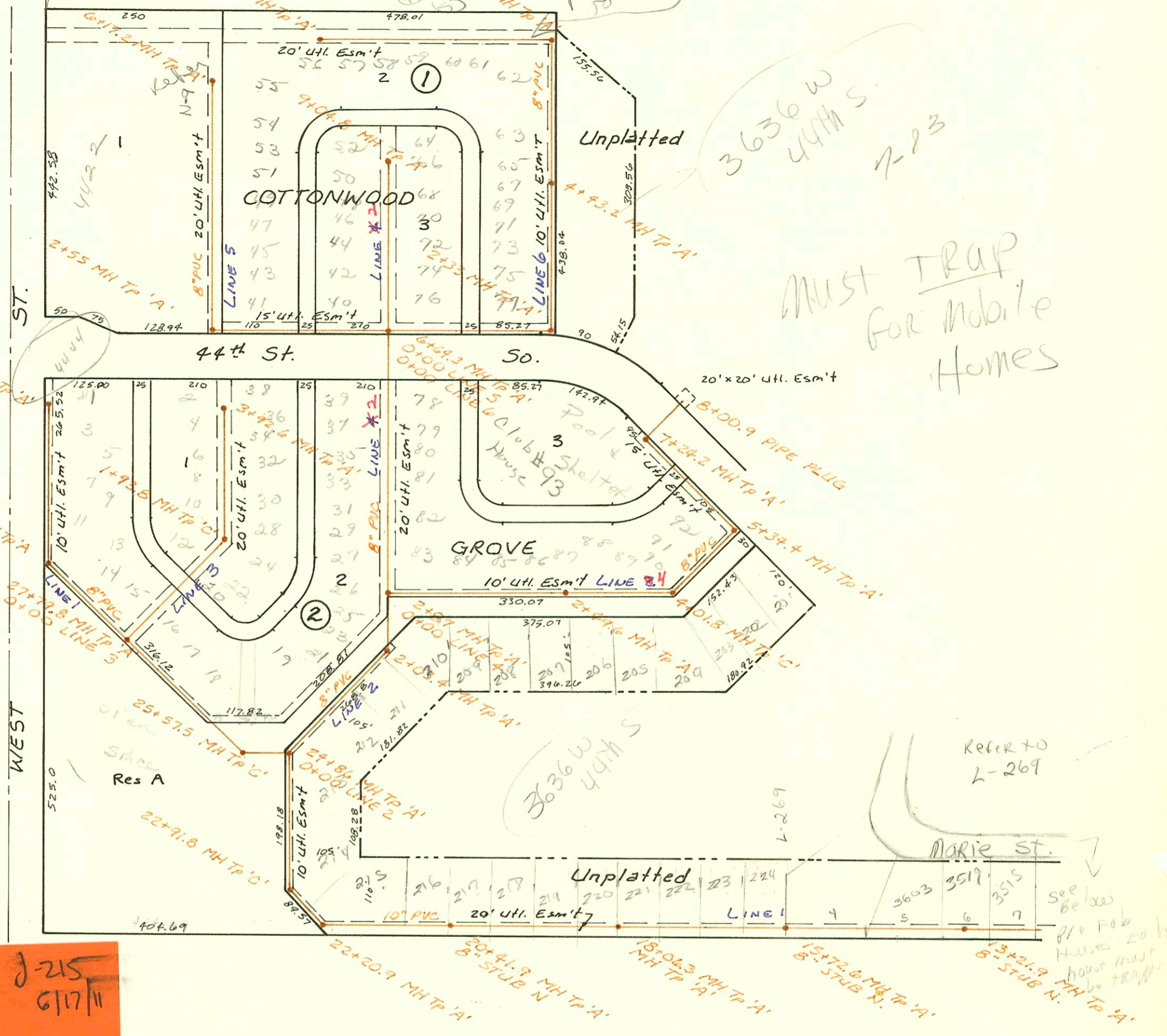

Lot 19  
 tied in at  
 16' NW of mt  
 021 to 041  
 J-215  
 6/17/11

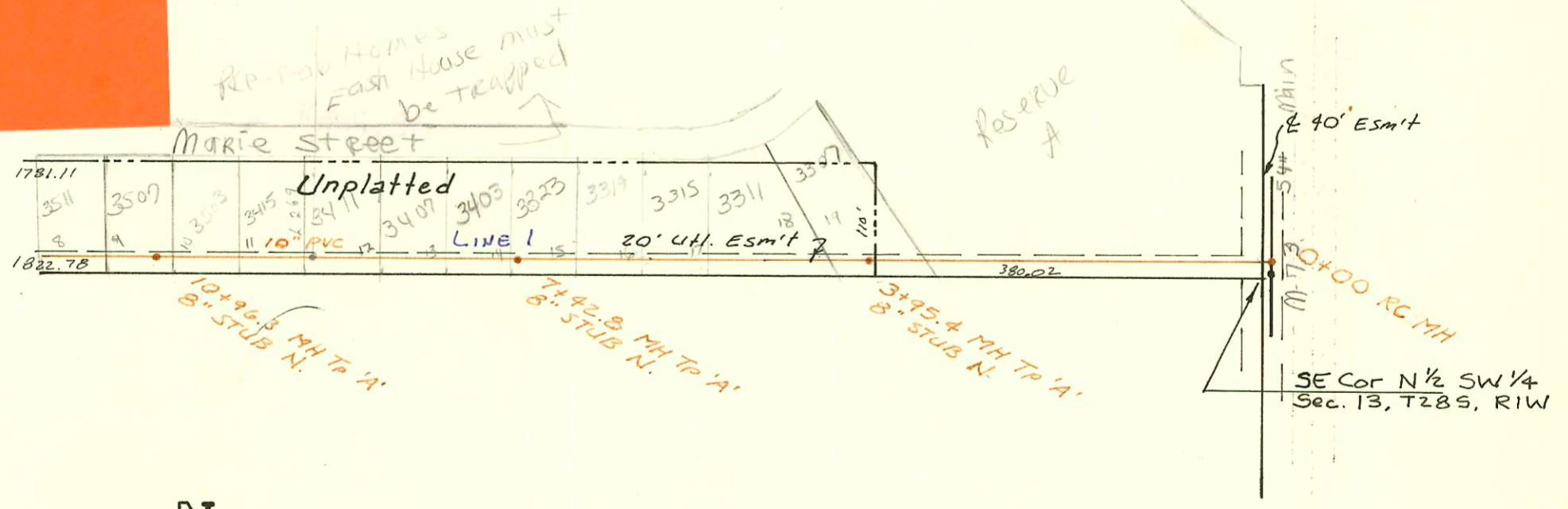

LAT 210, SW. INTERCEPTOR  
 468-76-245-B1446-000-000-001  
 Built By Duling Const.  
 Booked 9-26-85 From DRH-7

M 7-23

CONSTRUCTION RECORD						SERVICE RECORD						
STATION	ELEVATION		Depth	MANHOLE	4-INCH "Y" BRANCHES		No. of Permit		House Number		DATE OF PERMITS	
	Ground	Grade			North West	South East	North West	South East	North West	South East	North West	South East
LAT 210, SW INTERCEPTOR												
0+00	93.13	80.36	12.8	0+00								
1+00	91.5	80.55	11.0									
2+00	92.3	80.73	11.6									
3+00	93.1	80.92	12.2		4" SDR 35 3+97.4 TAP		27316		301 Marie		3/25/91	
4+00					8" STUB N							
5+00	93.5	81.30	12.2		4" SDR 35 5+29.2 TAP		92-22921		3311 W Marie		7-14-92	
6+00	93.2	81.50	11.7		335 2' MH 6+12.8 4" SDR 4" SDR 35 6+55.8 TAP		71-24827		3315 Marie		8-14-92	
7+00	93.5	81.70	11.8		4" SDR 35 8" STUB N		92-38597		3319 Marie		10-22-92	
	93.50	81.78	11.7	7+42.8	8" STUB N	4" SDR 35	92-12107		3323 Marie		5-19-93	
8+00	94.0	81.90	12.1		4" SDR 35 on Lot 12 (2' SDR 35)		92-34477		3403 Marie		3-12-92	
9+00	94.5	82.12	12.4		4" SDR 35 TOP 13.5' E of a MH		93-50957		3401 Marie		3-18-93	
10+00	94.9	82.33	12.6		4" SDR 35 10+12.7 TAP		91-29237		3411 Marie		8-7-91	
	94.77	82.54	12.2	10+96.3	8" STUB N	4" SDR 35 10+65.3	73-26857-7		3415 W Marie		10-11-93	
11+00							74-14507		3503 Marie		9-12-94	
12+00	94.2	82.75	11.5				76-11707		3507 Marie		7-22-96	
13+00	93.5	82.95	10.6				77-1207		3511 Marie		1-30-97	
	93.65	82.99	10.7	13+21.9	8" STUB N		96-60895		3515 Marie		5-8-96	
14+00	93.0	83.13	9.9			14+07.9 TAP	96-174047		3519 Marie		10-15-96	
15+00	92.7	83.32	9.4				97-59867		3603 Marie		9-15-90	
	92.77	83.45	9.3	15+72.6	8" STUB N							
16+00	93.1	83.50	9.6				97-59877		3606 Marie #224		4-17-97	
17+00	92.7	83.70	9.0				97-59877		3606 Marie #223		4-17-97	
18+00	93.0	83.89	9.1				97-59877		3606 Marie #222		4-17-97	
	93.0	83.90	9.1	18+06.3	8" STUB N		97-59877		3606 Marie #221		4-17-97	
19+00	93.0	84.11	8.9				97-59877		3606 Marie #220		4-17-97	
20+00	92.8	84.34	8.5				97-59877		3606 Marie #219		4-17-97	
	93.26	84.44	8.8	20+41.9	8" STUB N		97-59877		3606 Marie #218		4-17-97	
21+00	92.8	84.56	8.2				97-59877		3606 Marie #217		4-17-97	
22+00	92.8	84.77	8.0				97-59877		3606 Marie #216		4-17-97	
	93.23	84.91 IN	8.4	22+20.9			97-59877		3606 Marie #215		4-17-97	
	92.43	85.18	7.3	22+91.8								
23+00	91.9	85.20	6.7				99-60007		3636 Marie #214		4-17-97	
24+00	92.8	85.51	7.3									
	93.27	85.77	7.5	0+00 L-2 24+86		24+60.0 TAP	15169		#19		12-6-85	
25+00	93.0	85.84	7.2									
	93.35	86.14	7.2	25+57.5								
26+00	93.2	86.25	7.0									
27+00	93.3	86.52	6.8				26+78.8 TAP		#18		12-6-85	
	93.09	86.74	6.4	0+00 L-3 27+79.8			97+192.0 TAP		#17		12-6-85	
28+00	92.6	86.80	5.8						#16		12-6-85	
29+00	92.6	87.10	5.5				97+72.0 TAP		#15		12-6-85	
	93.31	87.22 OUT 87.30 IN	6.1	29+39.2			98+59.0 TAP		#14		12-6-85	
30+00	93.5	87.48	6.0				30+34.0 TAP		#13		12-6-85	
							30+64.0 TAP		#12		12-6-85	
31+00	92.5	87.79	4.7				30+90.0 TAP		#11		12-6-85	
	92.92	87.99	4.9	31+67.6			31+60.0 TAP		#10		11-27-85	
0+00	93.27	85.85	7.4	0+80 2+86 L-1			31+90.0 TAP		#9		12-6-85	
1+00	93.4	86.09	7.3				1106.4 TAP		#8		12-6-85	
2+00							1461.4 TAP		#7		12-6-85	
							2+22.0 TAP		#6		12-6-85	
									#5		12-6-85	
									#4		12-6-85	
									#3		12-6-85	
									#2		12-6-85	
									#1		12-6-85	

LAT 210, SW INTERCEPTOR  
LINE 1

LINE 2  
V

(CONT. ON J-214)  
Form #192-020 (July, 1981)  
15161 - 4444 S. West St #11 - 12-6-85 29+39.2 N (29+77.2) 31' N