

Priv. S.S. Ext. for Lot 37, Blk 2
 Miles Lakewood Village 2nd Addn.
 46B-76-245-80001-000-000-032
 Built By McCullough Const.
 Booked 11-1-85 From DRH-15

4-60

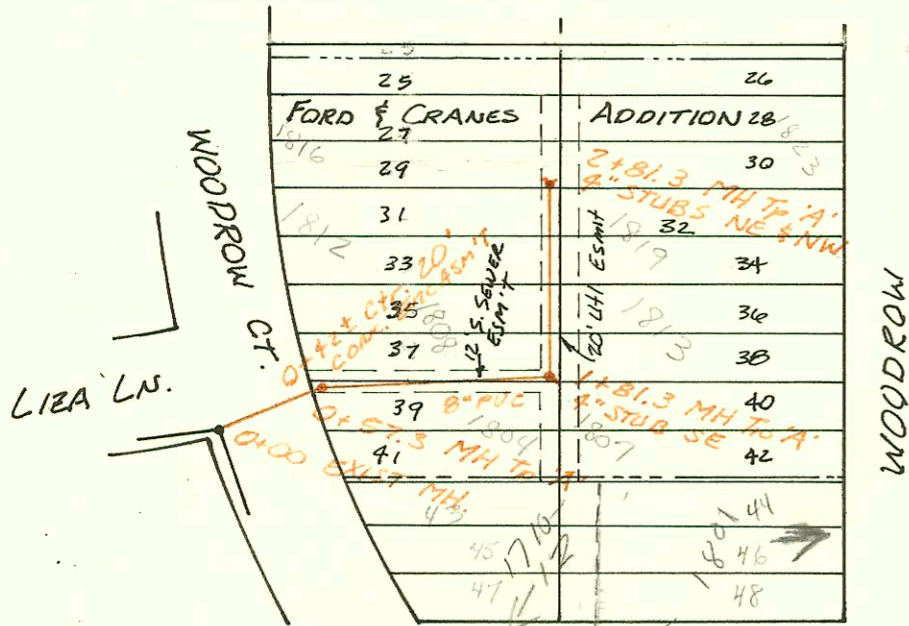

Refer 17th St.
 to J-52

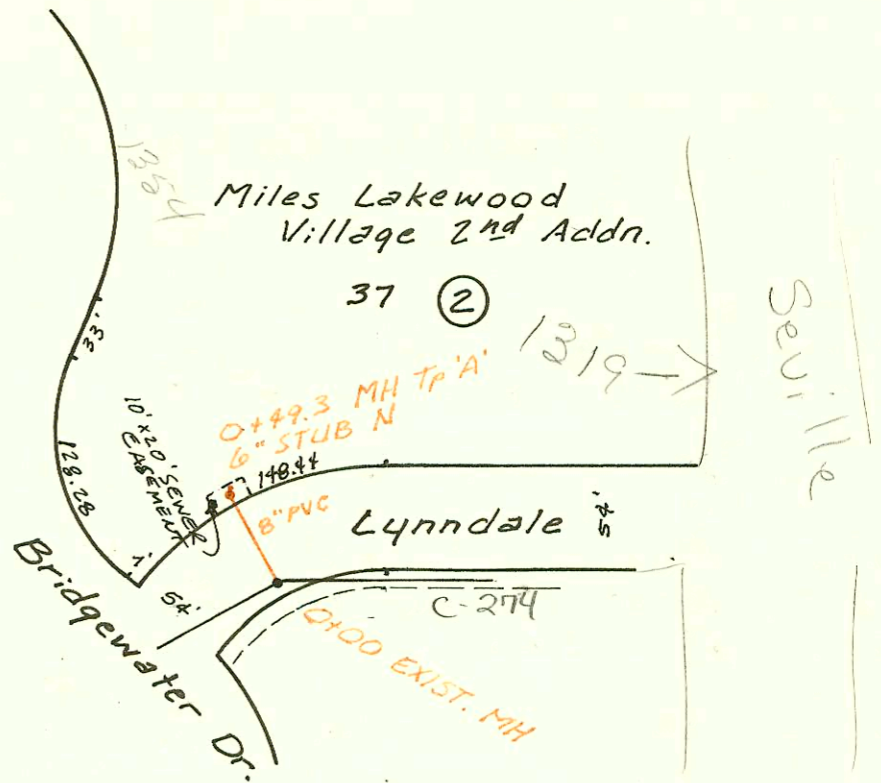

Priv. S.S. for Ford & Cranes Addn.
 46B-76-245-80001-000-000-027
 Built By Gerald's Sewer Service
 Booked 11-4-85 From L.E.S.-21

2-28

Priv. S.S. Ext. for part of Lot 8, Blk 9
 Pawnee Park Addition
 46B-76-245-80000-000-008
 Built By Triple "C" of Wichita
 Booked 11-5-85 From "As Built"

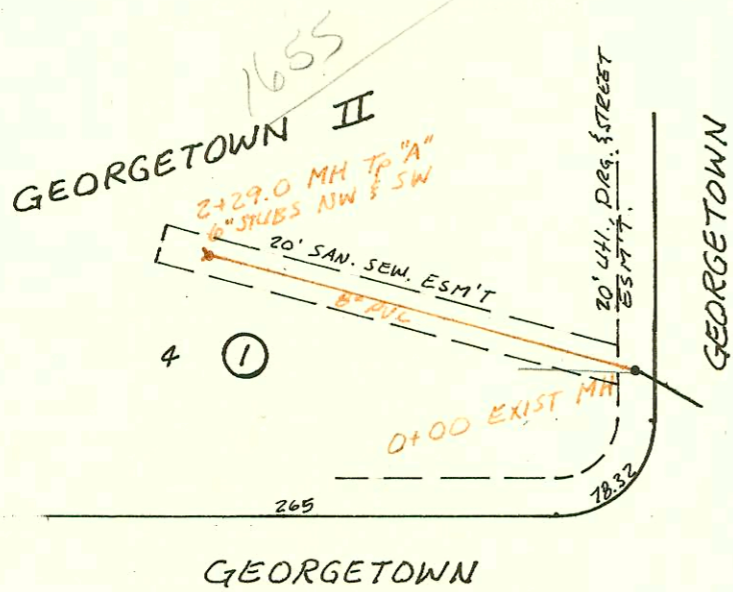
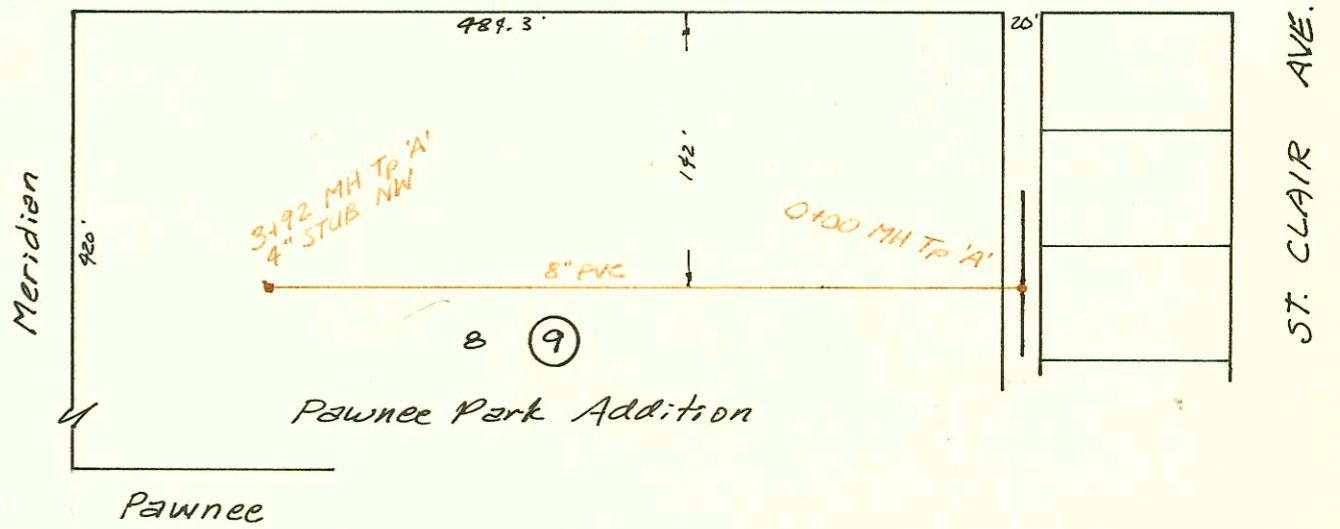

Priv. SAN. Sewer Ext. for Lot 4, Blk 1
 Georgetown II Addition
 46B-76-245-80001-000-000-019
 Built By W.K. Services Inc.
 Booked 11-5-85 From "As Built"



1-60

CONSTRUCTION RECORD							SERVICE RECORD					
STATION	ELEVATION		Depth	MANHOLE	4-INCH "Y" BRANCHES		No. of Permit		House Number		DATE OF PERMITS	
	Ground	Grade			North West	South East	North West	South East	North West	South East	North West	South East
Priv. S.S.	for Lot 37 Blk 2, Miles Lakewood Village 2 nd Addn.											
0+00	125.38	118.48	6.9	0+00 EXIST.								
	125.62	118.83	6.8	0+49.3	6" STUB N							
Priv. S.S.	for a portion of Ford & Crane Addn.											
0+00	121.93	114.48	7.5	0+00 EXIST.								
	122.40	114.61	7.8	0+57.3								
1+00					1+75.0 ⁷	1+60.3 ⁷	15028	15027	1808 (Woodrow)	1804 (Woodrow)	11-12-87	11-12-85
	122.50	115.27	7.2	1+81.3	4" STUB SE			15023	1807 (Woodrow)			11-12-85
2+00					2+48.2 ⁷	2+62.3 ⁷	15029	15025	1812 (Woodrow)	1817 (Woodrow)	11-12-85	11-12-85
	122.40	115.71	6.7	2+81.3	4" STUB NW	4" STUB NE	15030	15026	1816 (Woodrow)	1823 (Woodrow)	11-12-85	11-12-85
Priv. S.S.	for part Lot 8, Blk 9, Pawnee Park Addn.											
0+00	101.6	94.93	6.7	0+00								
1+00	102.0	94.71	7.3									
2+00	102.8	95.09	7.7									
3+00	103.5	95.47	8.0									
	103.43	95.82	7.6	3+92	4" STUB NW							
Priv. S.S.	for Lot 4, Blk 1, Georgetown II											
0+00	139.05	131.16	7.9	0+00 EXIST.								
1+00	140.0	132.06	7.9		1+72.4 ⁷		14004		1655 Georgetown #1		6-17-85	
							14005		1655 Georgetown #1		6-17-85	
2+00	141.3	132.96	8.3									
	141.1	133.22	7.9	2+29.0	6" stub NW	6" stub SW	14007	14006	1655 Georgetown #2	1655 Georgetown #2	6-19-85	6-19-85
LAT 33, MAIN 7, S.S. #23 (CONT).												
0+00	182.96	170.43	12.5	0+00 2+15.4-1.2								
1+00	184.4	171.43	13.0		1+19.0 ⁷	1+08.0 ⁷	17241	22869	6831 ⁷ Rushwood	6831 ⁷ Rushwood	11-3-86	4-6-89
2+00	184.6	172.42	12.2		4" 508.35 2+48.0 ⁷	4" 508.35 2+33.4 ⁷	17245 ⁷	22867	6835 ⁷ Rushwood	2713 ⁷ Rushwood	7-29-88	3-31-93
	185.43	173.03 out 173.04 in	12.4	2+61.0								
3+00	185.5	173.45	12.1									
	187.43	174.45 out 174.53 in	13.0	3+96.7								
4+00		174.57			4+66.2 ⁷	4+50.7 ⁷		17021	2706 ⁷ Rushwood		6-13-88	9-24-86
5+00	187.8	175.63	12.2									
	188.76	176.10 out 176.16 in	12.7	5+77.2 0+00 L-8								
6+00	188.6	176.74	11.9									
7+00	189.3	177.77	11.5		6+73.4 ⁷	6+96.4 ⁷	18074	16894	8701 ⁷ Rushwood	7018 ⁷ Cameron	4-8-87	8-28-86
	190.82	178.35 out 178.42 in	12.5	7+56.4	7+10.2 ⁷		17251		5702 ⁷ Rushwood		11-5-86	
8+00	190.9	179.19	11.7		7+89.9 ⁷		16230		8230 ⁷ Rushwood		5-7-86	
9+00	192.2	180.96	11.2		8+66.4 ⁷	8+10.4 ⁷	16001		7018 ⁷ Cameron		5-20-86	
					9+46.9 ⁷	8+37.4 ⁷	15734	16046	2637 ⁷ Cameron	7014 ⁷ Cameron	3-3-86	4-1-86
10+00	194.0	182.72	11.3		9+76.2 ⁷		15760		8232 ⁷ Rushwood		3-10-86	
					10+41.2 ⁷			15551	7012 ⁷ Cameron		3-10-86	
11+00		184.49						15781	7010 ⁷ Cameron		3-10-86	
	195.78	184.53 out 184.60 in	11.3	11+02.2	11+55.2 ⁷		2000-00575		2600 ⁷ Cameron		11-12-85	
12+00	197.6	185.20	12.4						7015 ⁷ MAINSGATE		3-3-00	
								22230	2605 ⁷ Cameron		2-14-88	
13+00	199.5	185.82	13.7					22231	2601 ⁷ Cameron		12-14-88	
	200.77	186.11 out 186.18 in	14.7	13+48.0	12+76.0 ⁷			22267	2611 ⁷ Cameron		4-6-89	
14+00	201.0	186.48	14.5									
	202.0	186.61 out 189.94 in	15.4	14+20.2 0+00 L-7	4" sch 40 pipe 14+37.7 ⁷		26-982-7		709 ⁷ E 25th		6-24-96	
15+00	202.8	190.38	12.4					2003-02478	2609 ⁷ Cameron		9-24-03	
	204.77	190.83 out 190.90 in	13.9	15+82.1								
16+00	204.4	191.01	13.4									
17+00	205.5	191.60	13.9									
	207.87	192.03 out 192.67 in	15.8	17+73.2 EXIST.								
CONT. ON J-222												