

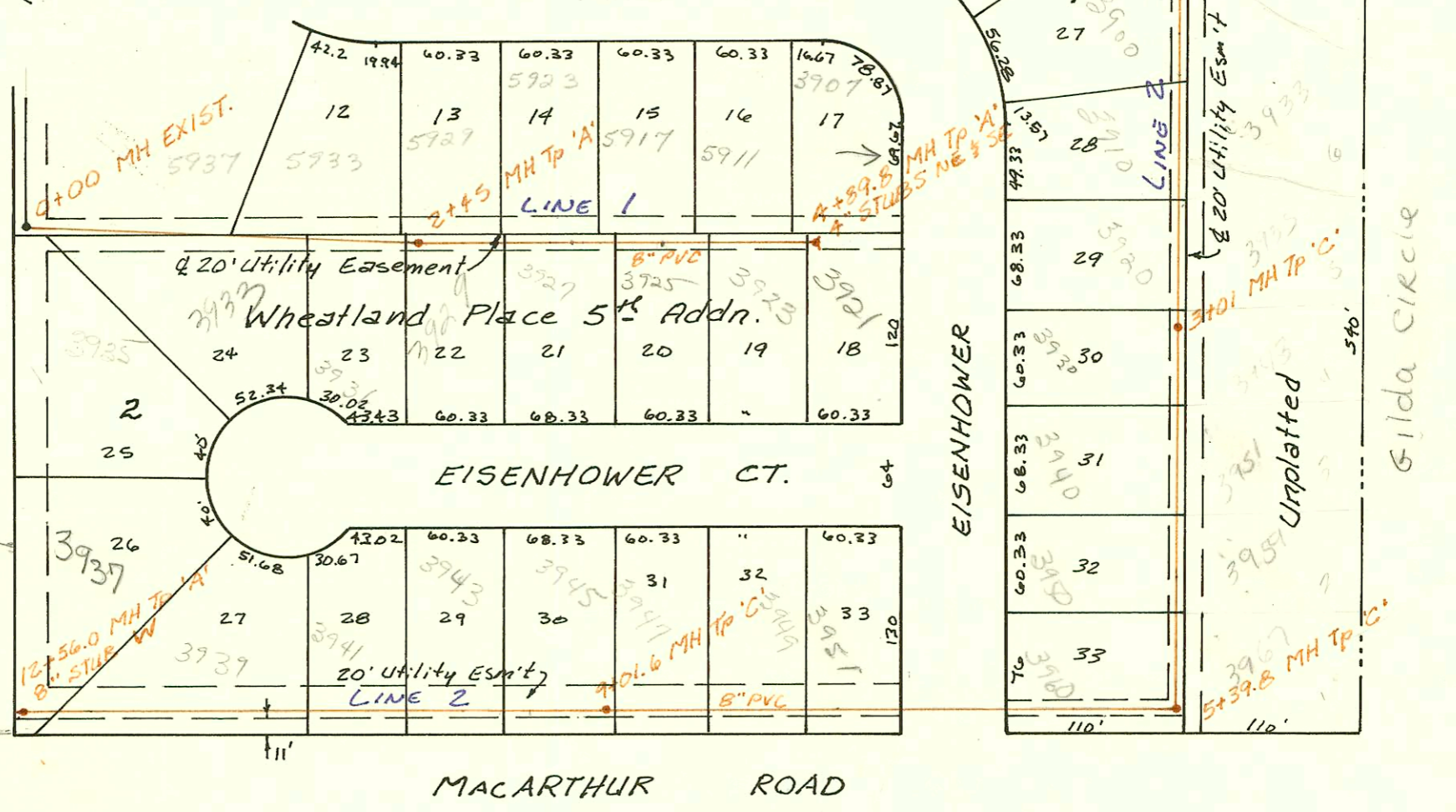

LAT 191, SW INTERCEPTOR
 468-76-245-81398-000-000-001
 Built By Utility Contractors Inc.
 Booked 1-3-86 From DRH-8



367th St. 50

Priv. S.S. for part of Lot 6, Whispering Pines Estates
 468-76-245-80001-000-000-041
 Built By Stannard Const. Inc.
 Booked 1-8-86 From MG-37

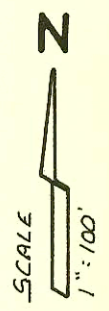
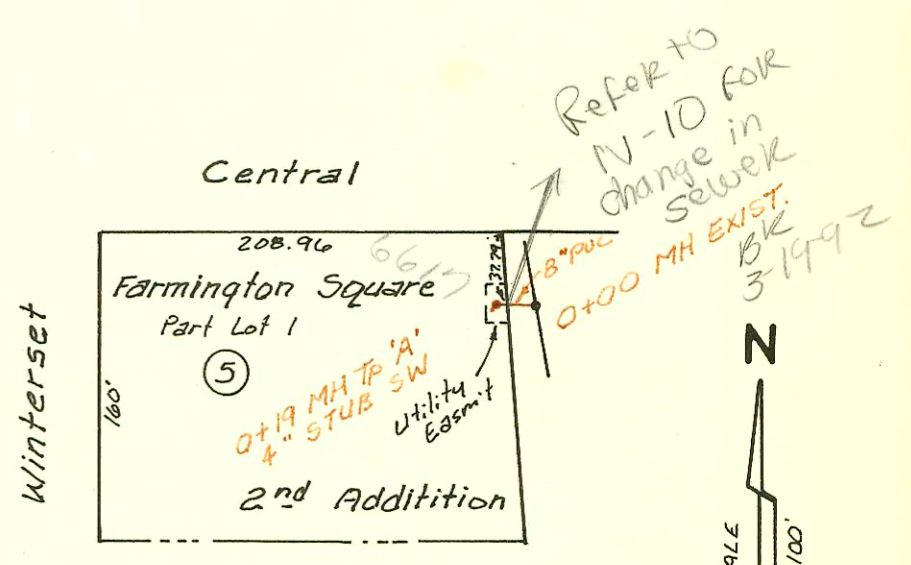
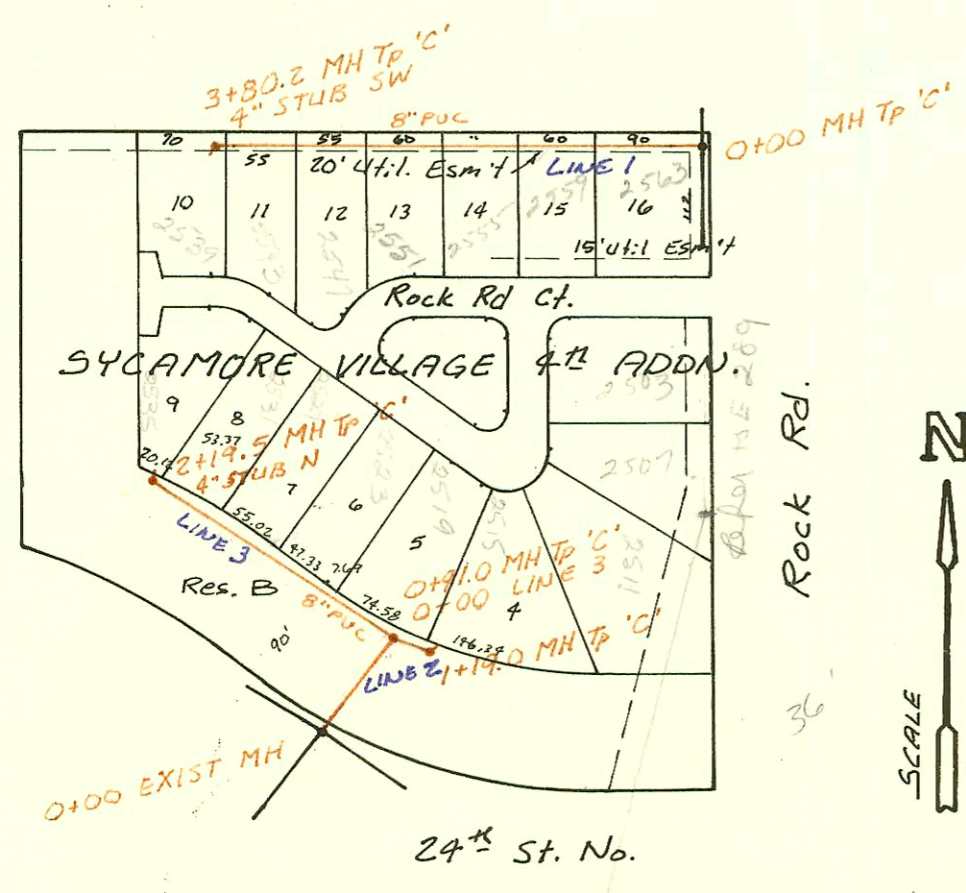
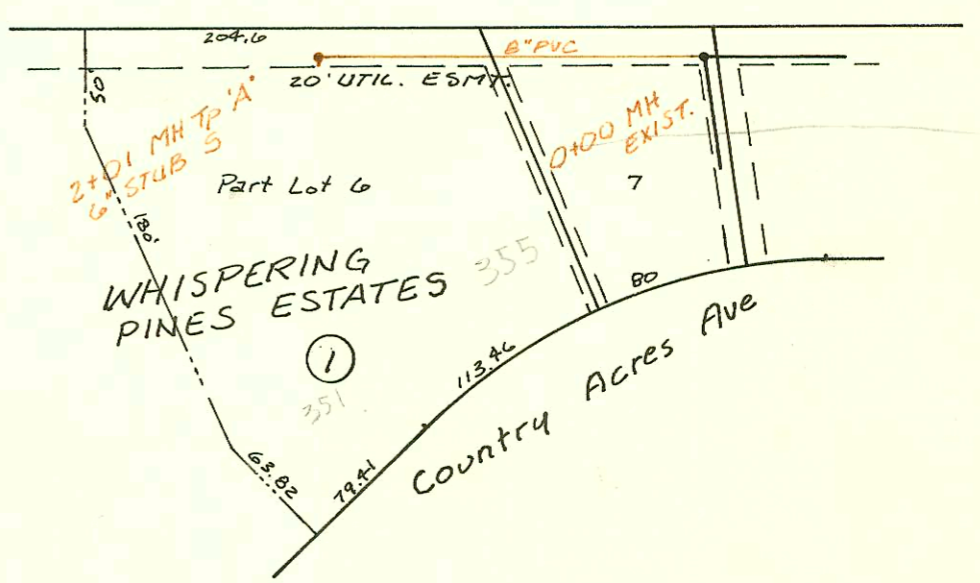

Priv. S.S. to serve N. 160' of Lot 1, Blk 5
 Farmington Square 2nd Addition
 468-76-245-80001-000-000-037
 Built By Wildcat Const.
 Booked 1-8-86 From DCD-266

LAT 36, MAIN 22, WAR INDUSTRIES SEWER
 468-76-245-81465-000-000-001
 Built By L.A. Knebler Const.
 Booked 1-10-86 From TCD-26

12-35

6-6

Refer to N-10 for change in sewer

CONSTRUCTION RECORD							SERVICE RECORD						
STATION	ELEVATION		Depth	MANHOLE	4-INCH "Y" BRANCHES		No. of Permit		House Number		DATE OF PERMITS		
	Ground	Grade			North West	South East	North West	South East	North West	South East	North West	South East	
LAT 191 LINE 1	SW INTERCEPTOR SEWER												
0+00	125.35	116.36	7.0	0+00 EXIST.		0+13.0		16219		3725		5-6-86	
1+00	125.1	116.73	8.4		1+10.0	1+35.0	15727	15995	5937	3933	3-2-86	3-26-86	
2+00	124.8	117.10	7.7		1+93.0	2+03.0	15729	16218	5933	3731	3-3-86	5-6-86	
3+00	124.3	117.46	6.8	2+45	2+35.5	2+53.0	15895	15994	5929	3929	3-19-86	3-26-86	
4+00	124.0	117.77	6.2		3+29.0	3+14.0	15894	16086	5923	3927	3-19-86	4-10-86	
	124.37	118.05	6.3	4+89.8	4+47.0	4+59.8	15892	16572	5917	3725	3-19-86	6-17-86	
LIN 2	0+00	123.52	111.04	12.5	0+00 EXIST.	4*STUB NE	4*STUB SE	15891	16594	5907	3921	3-19-86	7-10-86
1+00	123.4	111.42	12.0		1+43.0		16210		3700			5-6-86	
2+00	123.2	111.80	11.4		1+61.0	1+54.0	16250	17680	3910	3783	5-9-86	1-22-87	
3+00	123.4	112.18	11.2		2+43.0	2+45.5	16217	17913	3920	3959	5-6-86	3-23-87	
4+00	123.82	112.26	11.6	3+01	3+25.0	3+82.0	16481	17316	3930	3927	6-11-86	1-15-87	
5+00	123.3	112.62	10.7		3+70.0	4+37.0	16757	17317	3940	3751	7-30-86	11-17-86	
6+00	123.3	112.98	10.3		4+16.8	4+98.0	16757	17982	3950	3907	7-30-86	3-23-87	
	123.39	113.23	10.3	5+39.8	5+24.8		16758		3969			7-30-86	
7+00	123.2	113.89	9.3		7+52.8		16760		3951			7-30-86	
8+00	123.4	114.31	9.1				16764					7-23-86	
9+00	123.5	114.72	8.8		9+43.8		16762		3947			7-30-86	
10+00	123.72	114.73	9.0	9+01.6	9+51.9		16595		3945			7-10-86	
11+00	123.6	115.17	8.4		10+17.0		16763		3943			7-30-86	
12+00	123.6	116.06	7.5		10+55.0		16764		3941			7-30-86	
	124.01	116.31	7.7	12+56	11+45.0		16573		3937			7-2-86	
	124.01	116.75	7.7	12+56	8*STUB W		21153		3737	6025	39750	6-16-86	
Priv. S.S.	for Part of Lot 6 Blk 1 Whispering Pines Estates												
0+00	149.62	141.41	8.2	0+00 EXIST.									
1+00	148.9	141.88	7.0			1+73.0		15520		355		1-27-86	
2+00	147.9	142.35	5.6					16521		321		1-27-86	
Priv. S.S.	for N. 160' Lot 1, Blk 5, Farmington Square 2nd Addn.												
0+00	122.8	113.17	9.6	0+00 EXIST.									
	127.70	113.57	14.1	0+19		4*STUB SW		15032		6617		Refer to N-10 for connection Record 11-13-85	
LAT 36, LINE 1	MAIN 22, WIS												
0+00	220.87	212.27	8.6	0+00									
1+00	221.5	212.70	8.8			0+88.0		15712		2592		2-27-86	
2+00	222.0	213.14	8.9			1+47.6		15713		2593		2-27-86	
3+00	222.8	213.57	9.2			1+95.6		15714		2594		2-27-86	
	223.55	213.92	9.6	3+80.2		2+61.6		16154		2597		4-22-86	
LIN 2	0+00	217.14	208.44	8.7	0+00 EXIST.	4*STUB SW		16368		2543		4-22-86	
	223.91	210.46	13.5	0+00 L-3		3+112.0		16155		2539		15-28-86	
1+00	223.7	210.75	13.0										
	223.69	210.87	12.8	1+19.0		4*STUB NE		18238		2515		4-28-87	
LIN 3	0+00	223.91	210.62	13.3	0+00 EXIST. L-2								
1+00	223.4	211.66	11.7		1+00.0			18007		2514		3-25-87	
					1+89.0			17192		2523		3-25-86	
					2+31.0			16861		2527		3-12-86	
2+00	223.3	212.70	10.6		2+03.0			16859		2531		3-19-86	
	224.15	212.90	11.3	2+19.5		4*STUB N.		16858		2535		3-11-86	