

Submain 1, SW Interceptor Sewer Extension built in connection with the Paving of MacArthur Road from Hydraulic to Big Arkansas River Booked 1-29-86

Priv. S.S. to serve Lot 1, Sherwood Acres Mobile Home Park 46B-76-245-80001-000-000-025 Built By Wildcat Const. Booked 2-11-86 from 12-Q

"Private Line" serving Park tied to stub out of MH 0175

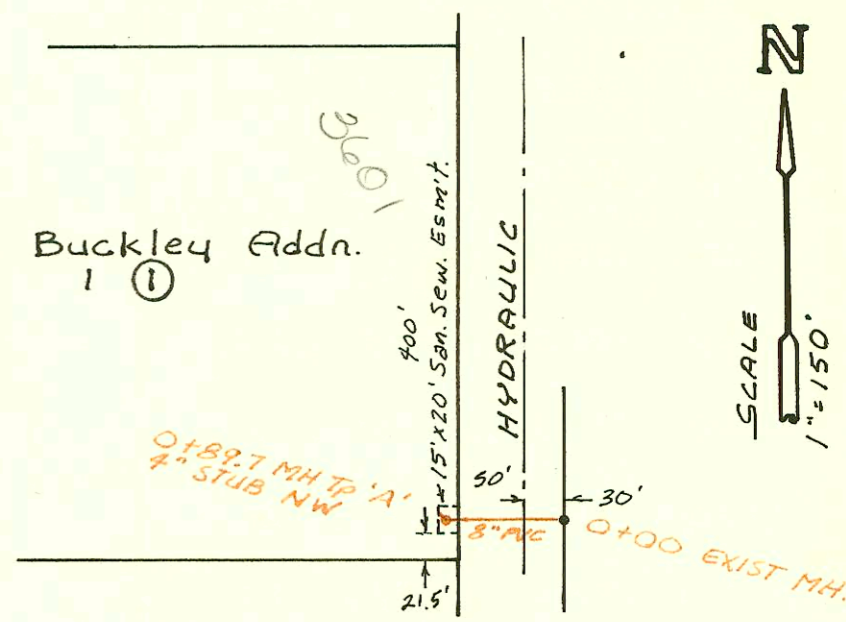

Priv. S.S. Ext. to serve Lot 1, Blk 1, Buckley Addn. 46B-76-245-80001-000-000-03B Built By Duling Construction Co. Inc. Booked 2-11-86 from AR-8B



Handwritten signature or initials.

CONSTRUCTION RECORD						SERVICE RECORD						
STATION	ELEVATION		Depth	MANHOLE	4-INCH "Y" BRANCHES		No. of Permit		House Number		DATE OF PERMITS	
	Ground	Grade			North West	South East	North West	South East	North West	South East	North West	South East
SUBMAIN SWI Extension												
0+00	82.49	75.11	7.4	0+00 EXIST								
	82.29	75.19 OUT 75.24 IN	7.1	0+56.5								
1+00		75.36										
2+00		75.51										
3+00		75.66										
	82.85	75.74	7.1	3+53.5								
4+00		75.81										
5+00		75.96										
6+00		76.11										
	83.89	76.22	7.7	6+73.5	8"x20' STUB N	8"x63' STUB S						
7+00		76.26										
8+00		76.41										
9+00		76.56										
	83.38	76.66	6.7	9+70.9								
10+00		76.70										
11+00		76.86										
12+00		77.01										
	82.70	77.06	5.6	12+34.3								
13+00		77.16										
14+00		77.31										
	83.38	77.42	6.0	14+74.8	8"x20' STUB N	10"x63' STUB S						
Priv. S.S. to Serve Lot 1, Sherwood ACRES Mobile Home Park												
0+00	83.50	72.15	11.4	0+00								
	84.0	72.30	11.7	0+75	6" STUB NW	see below						
Priv. S.S. Ext. to Serve Lot 1, Blk 1, BUCKLEY Addn.												
0+00	135.96	126.91	9.1	0+00								
	135.01	127.32	7.7	0+89.7	4" STUB NW		15018		3601		11-12-85	
14472+3	1928	E 47th St	8-16	85	352' N							
14474+5	"	"	4+5	"	426' N							
14476+7	"	"	6+7	"	501.5' N							
14478+9	"	"	8+9	"	570.0' N							
14480+1	"	"	10+11	"	643.5' N							
14482+3	"	"	12+13	"	722' N							
14484+5	"	"	14+15	"	799' N							
14486+7	"	"	16+17	"	874' N							
14488+9	"	"	18+19	"	947' N							
14490+1	"	"	20+21	"	1021' N							
14492+3	"	"	22+23	"	1097' N							
14494+5	"	"	24+25	"	1172' N							
14496+7	"	"	26+27	"	1244' N							
LAT 57 S.S. #23 (CONT)												
21+00	222.7	209.44	13.3									
	224.22	210.30	13.9	21+88.7			15897		4065		3-19-86	
22+00	224.0	210.53	13.5									
23+00	225.0	212.56	12.4									
24+00	227.7	214.58	13.1									
	230.6	215.97 OUT 216.05 IN	14.6	24+68.5								
25+00	230.5	216.34	14.1									
26+00	232.8	217.33	15.5									
27+00	234.4	218.30	16.1									
28+00	235.0	219.27	15.7									
	235.51	219.93 OUT 220.01 IN	15.6	28+68.1	6" STUB N	6" STUB S						
29+00	235.6	220.13	15.5				15261		1304 E 39' N		12-30-85	
30+00	234.0	220.52	13.5									
31+00	231.6	220.90	10.7									
32+00	230.0	221.28	8.7									
	230.09	221.54	8.6	32+67.4	6" STUB N	6" STUB S						

Form #192-020 (July, 1981) SWR 2000 01334 67-00 - 1928 E 47th Sts. Farm House - H.D. Mills  
 510- NO MEASUREMENT GIVEN