

RECONST. A PORTION OF SANITARY SEWER NO. 8
 BETWEEN DOUGLAS AVE AND 2ND, EAST OF SENECA
 Proj. No. 468-76-245-81471-000-001
 BUILT BY STANNARD CONST. CO. INC.
 BOOKED 3-10-86 FROM DRH-2

8-54

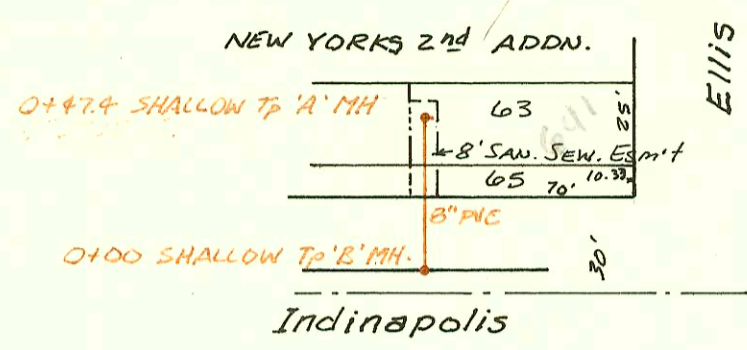
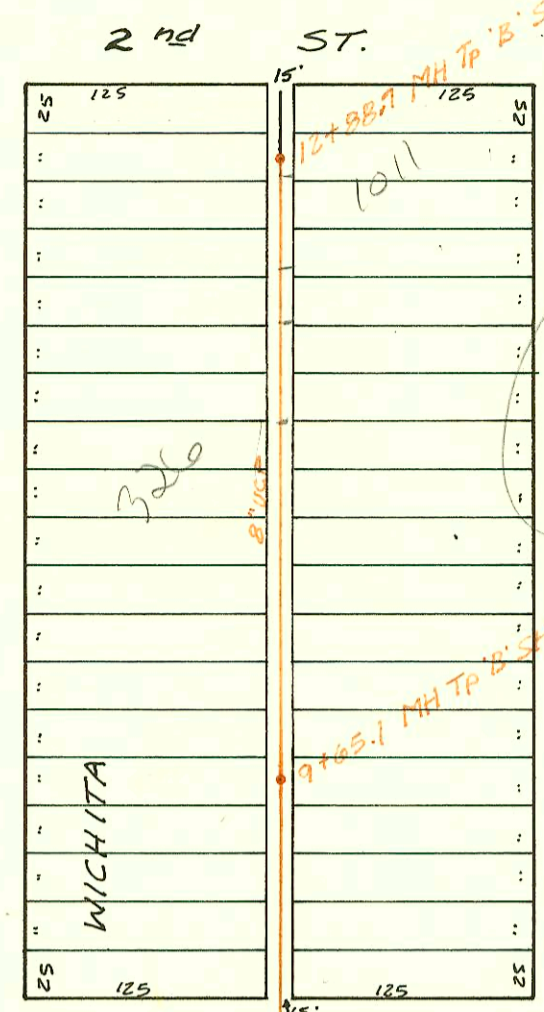

LAT 46, SANITARY SEWER No. 20.
 468-76-245-81497-000-001
 BUILT BY STANNARD CONST. CO.
 BOOKED 3-18-86 FROM AG-20

8-57

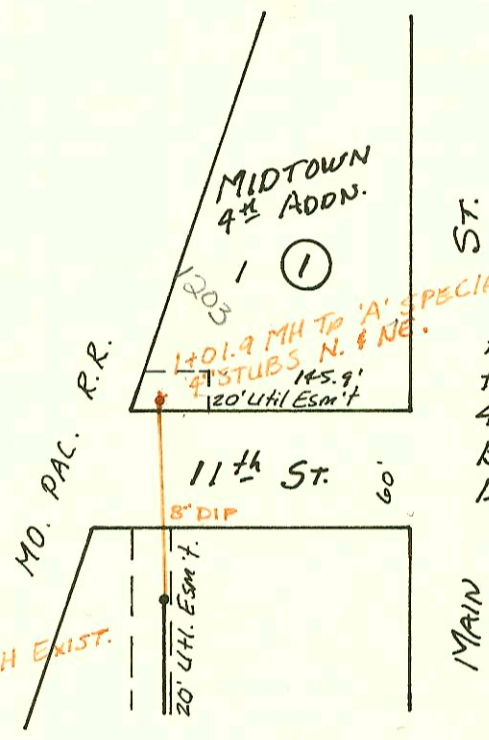
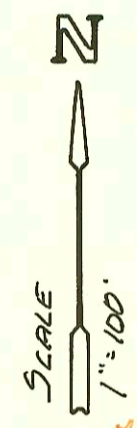
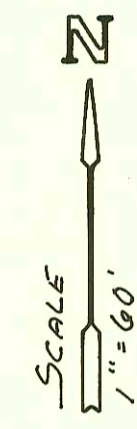
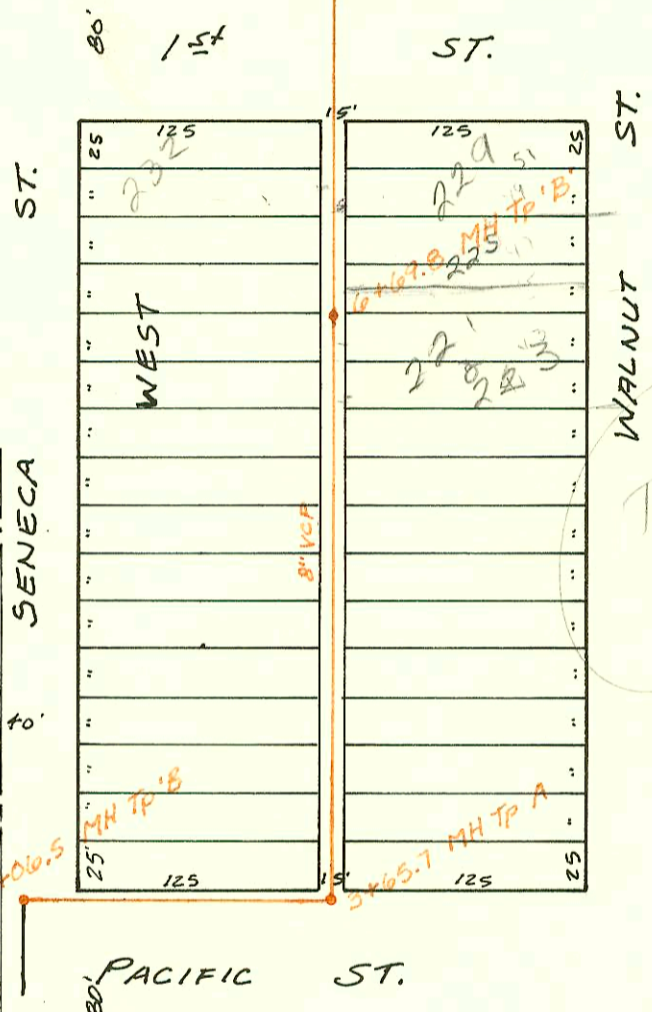

Priv. San. Sewer Extension
 for Lot 1, Bk 1, MIDTOWN 4th
 468-76-245-80001-000-000-045
 Built By McCullough Excavation
 Booked 3-21-86 From TCD-51A

8-10

Priv. San. SEWER to serve the Beech Aircraft
 Corp. Completion Center
 Built By L.A. Knebler Const.
 Booked 3-27-86 From 'As Buit' Plan
 468-76-245-80000-000-000-008

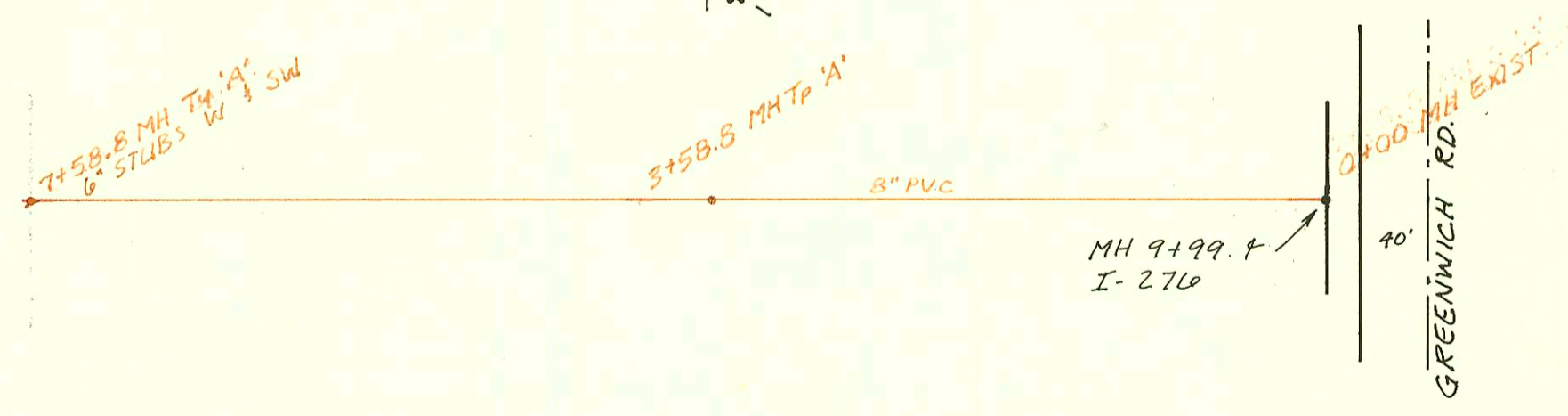

Priv. S.S. Ext. for Fidelity Savings
 at Main and English
 468-76-245-80000-000-000-029
 Built By Wildcat Const.
 Booked 4-3-86 From CG-21

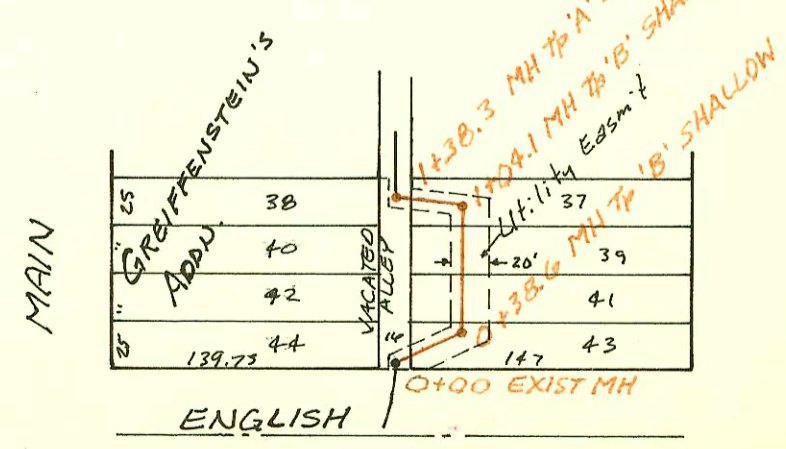
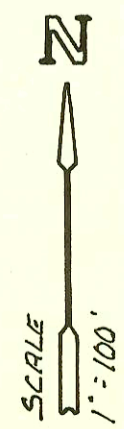

CONSTRUCTION RECORD							SERVICE RECORD					
STATION	ELEVATION		Depth	MANHOLE	4-INCH "Y" BRANCHES		No. of Permit		House Number		DATE OF PERMITS	
	Ground	Grade			North West	South East	North West	South East	North West	South East	North West	South East
Reconst. of	Portion of S.S. #8											
2+06.5	113.97	106.17	7.8	2+06.5								
3+00	113.7	106.33	7.4									
	114.00	106.44 OUT 106.49 IN	7.6	3+65.7		4+03 6"E 4+21 6"E						
4+00	114.1	106.49	7.6			4+41 6"E						
						4+55 6"W 4+80 6"E						
5+00	114.3	106.51	7.8									
						6+04 6"E 6+27 6"E 6+53 6"E						
6+00	114.6	106.52	8.1		4" PIP 4" O		21-23-78		823 N. Lehigh			6-6-91
	114.56	106.53 OUT 106.55 IN	8.0	6+69.8								
7+00	114.2	106.59	7.6			7+33 6"W 7+24 6"E						
8+00	110.5	106.72	3.9			8+87 6"W 8+85 6"E						
						9+36 6"W 9+81 6"W						
9+00	111.0	106.85	4.2			9+33 6"E 9+59 6"E						
	110.64	106.93	3.7	9+65.1								
10+00	110.9	106.96	3.9			10+08 6"W 10+15 4"E 10+82 6"W 10+31 6"E						
						11+08 6"W 11+57 6"W 11+74 6"W						
11+00	110.6	107.06	3.5			11+05 6"E 11+53 6"E						
						12+04 6"E 12+31 6"E 12+79 6"E 12+82 6"E						
12+00	110.5	107.16	3.3			12+33 6"W						
	110.39	107.24	3.2	12+88.7								
LAT 46	SAN. SEW. #20											
0+00	103.92	98.22	5.7	0+00								
	104.52	98.82	5.7	0+42.4								
Priv. San	Sew. Ext. for Lot 1, BIKI, MIDTOWN 4 th Addn.											
0+00	117.5	115.00	2.5	0+00								
1+00												
	118.90	116.30	2.6	1+01.9		4" STUB N 4" STUB NE	16478		1203 N 1141 E			6-16-86
Priv. San	Sew. Ext. for BEECH AIRCRAFT CORP COMPLETION CENTER											
0+00	196.65	185.00	11.7	0+00								
1+00	195.10	185.40	9.7									
2+00	195.60	185.80	9.8									
3+00	196.60	186.20	10.4									
	197.60	186.44	11.2	3+58.8								
4+00	196.60	186.60	10.0									
5+00	194.10	187.00	7.1									
6+00	191.60	187.40	4.2									
7+00	193.80	187.80	6.0									
	197.80	188.04	9.8	7+58.8								
Priv. S.	S. for Fidelity Savings at MAIN & English											
0+00	111.62	105.26	6.4	0+00								
	111.55	105.35	6.2	0+38.6								
1+00												
	111.49	105.49	6.0	1+04.1								
	111.31	105.51	5.8	1+38.3								
Rep	2000-02553- A Henning - 11400-4" SCH40 - Tied to claytile 6' from main - 4" trap installed 1 TWINKO, 1422, 1-624 Rubber											
	95 72507 5-18-95 232 N Seneca - Redd. Hook											