

LAT 17, MAIN 13, W15
 468-76-245-81496-000-000-001
 Built By MID-STATES CONST. CO.
 Booked 4-29-86 From TCD-10

14-53

LAT 45, SANITARY SEWER # 23
 468-76-245-80885-000-000-001
 Built By MID-STATES CONST. CO.
 Booked 4-29-86 From AG-21

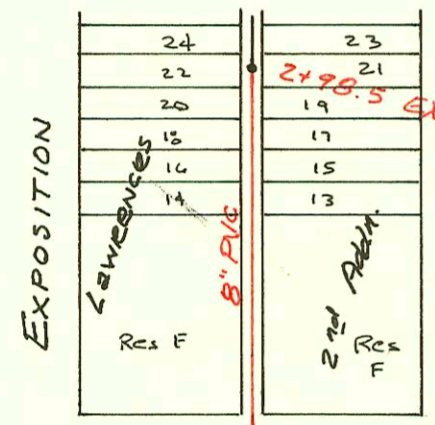

RECONST. PORT. LAT 13, S.S. # 8
 468-76-245-81541-000-000-001
 Built By WILDCAT CONSTRUCTION
 Booked 5-6-86 FROM MRT #4

8-53

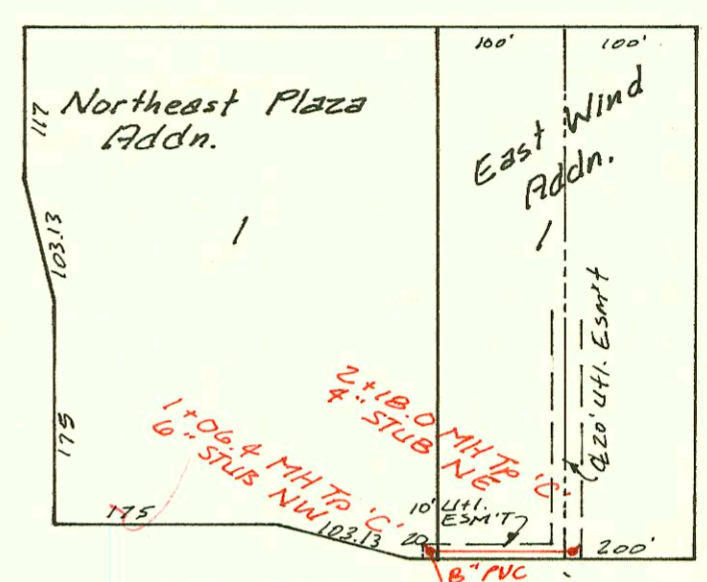

303 E Pawnee
 a 55' x 117' addn.
 of 303 E Pawnee site 200
 (Merville Muffler) on
 4/18/201

Priv. S.S. ext. for Lot 1, BIK D
 Westerlea Addn.
 468-76-245-80001-000-000-053
 Built By Duling Const. Co.
 Booked 5-8-86 From DK #6

Priv. S.S. for SE COR. Broadway & Pawnee
 468-76-245-80001-000-000-060
 Built By WILDCAT CONST
 Booked 5-8-86 From DK #5

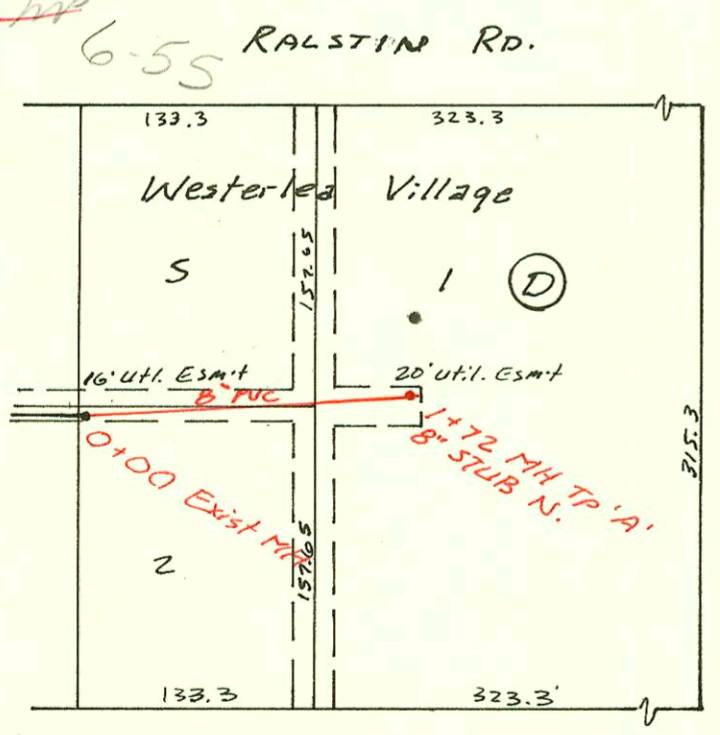

Maple

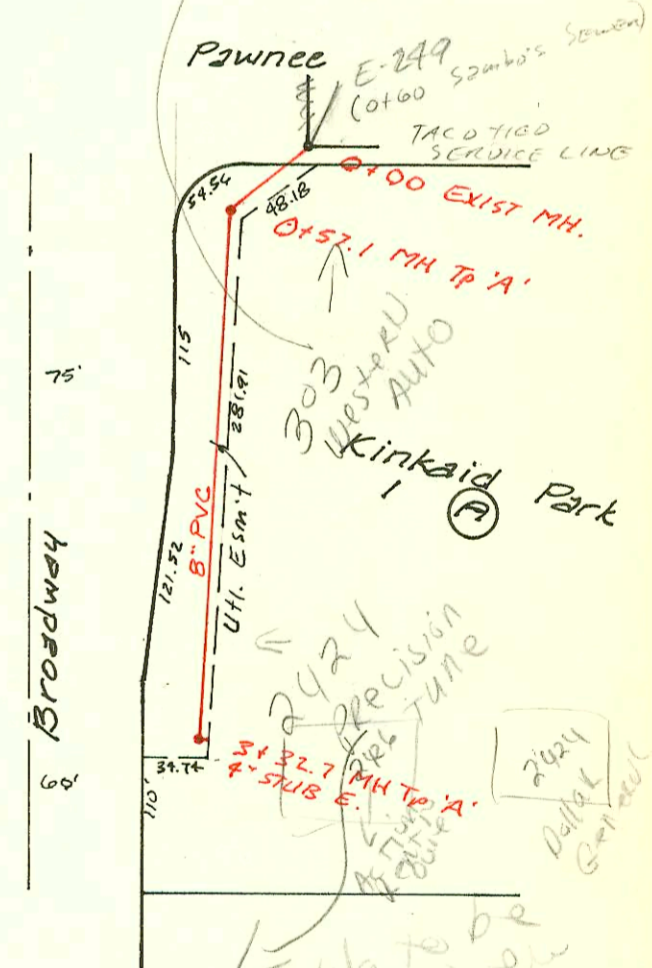
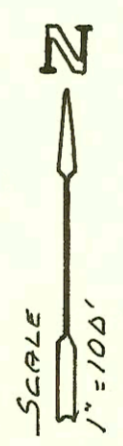

This Bldg to be
 W. pulled & new
 bldg const. toward
 do not issue
 permit for
 new bldg
 unless s/pd
 pulled & pd
 only bldg
 12/11/01

Priv. S.S. for Lot 1 ANDRIA ADDN.
 448-76-245-80001-000-000-130
 Built By Utility Const.
 Booked 5-20-86 From DRH-14

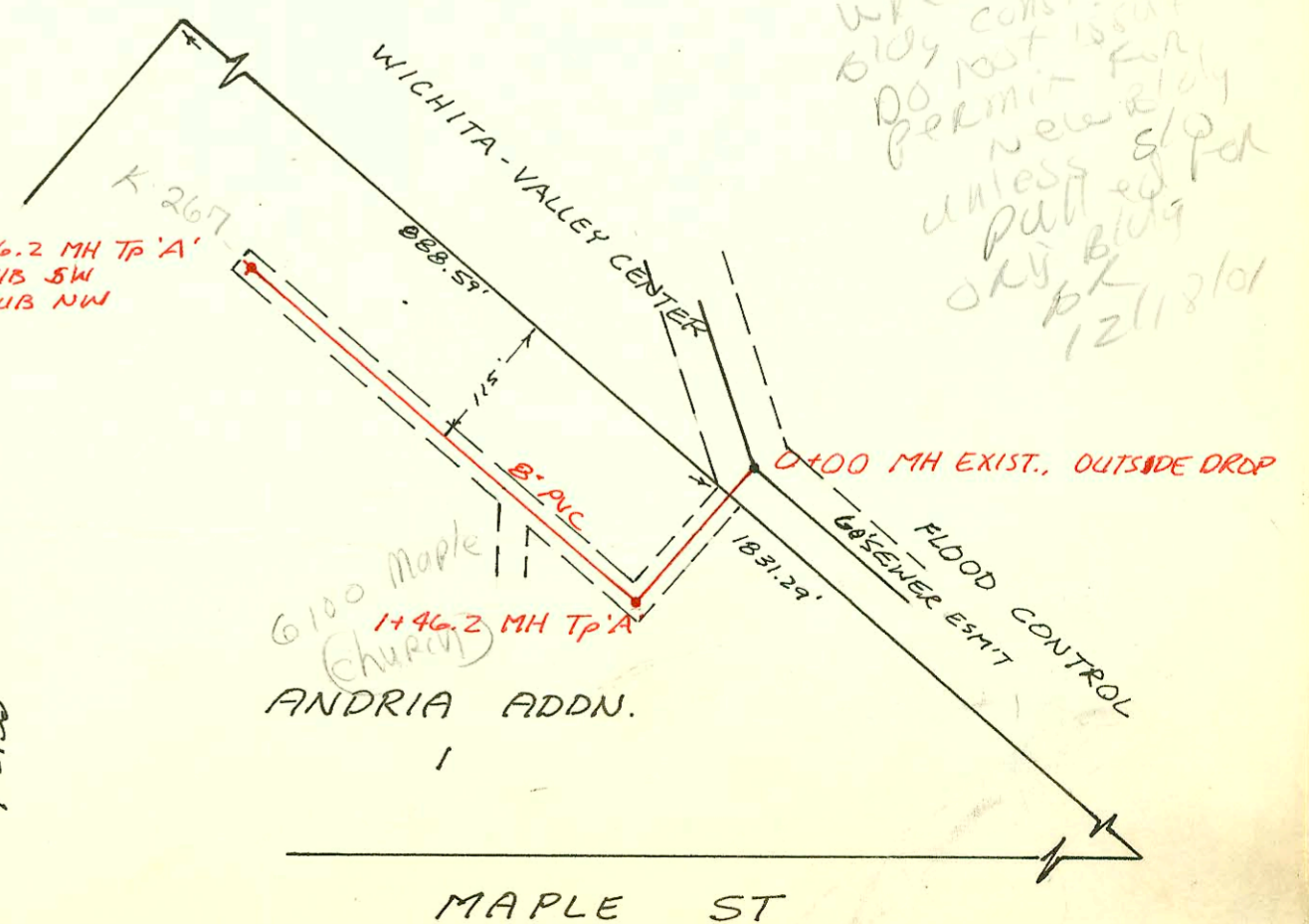
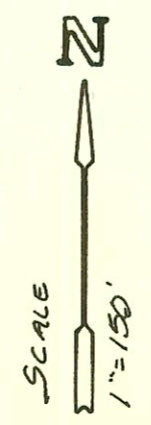

MAPLE ST

| CONSTRUCTION RECORD | | | | | | SERVICE RECORD | | | | | | |
|---|-----------|---|-------|------------|------------------------------------|----------------|---------------|------------|---------------------|-----------------|-----------------|------------|
| STATION | ELEVATION | | Depth | MANHOLE | 4-INCH "Y" BRANCHES | | No. of Permit | | House Number | | DATE OF PERMITS | |
| | Ground | Grade | | | North West | South East | North West | South East | North West | South East | North West | South East |
| LAT 17, MAIN 13, WIS | | | | | | | | | | | | |
| 0+00 | 184.22 | 172.05 | 12.2 | 0+00 EXIST | | | | | | | | |
| | 182.80 | 172.38 ^{OUT} 172.35 ^{IN} | 10.4 | 0+32.6 | 4" STUB NE | | 16465 | | 326 207a | | | 6-16-86 |
| 1+00 | 182.0 | 172.83 | 9.2 | | 1+18.6 | | 16466 | | 334 207a | | | 6-16-86 |
| 2+00 | 181.6 | 173.24 | 8.4 | | 1+94.6 | | 16467 | | 340 207a | | | 6-16-86 |
| | 181.91 | 173.49 | 8.4 | 2+61.7 | 2+35.7 4" STUB SE | | 16468 | | 348 207a | | | 6-16-86 |
| | | | | | | | 16469 | | 356 207a | | | 6-16-86 |
| LAT 45, SS # 23 | | | | | | | | | | | | |
| 0+00 | 162.10 | 152.55 | 9.6 | 0+00 EXIST | | | | | | | | |
| 1+00 | 164.4 | 154.54 | 10.1 | | | | | | | | | |
| | 164.35 | 154.67 | 9.7 | 1+06.4 | 6" STUB NW | | | | | | | |
| 2+00 | 164.6 | 156.99 | 7.6 | | | | | | | | | |
| | 165.24 | 157.44 | 7.8 | 2+18 | 4" STUB NE | | 15560 | | 4912 N. E. 29th | | | 2-3-86 |
| RECONSTR. PORTION LAT 13, S.S. # 8 | | | | | | | | | | | | |
| 0+00 | 110.38 | 104.85 | 5.5 | 0+00 EXIST | | | | | | | | |
| 1+00 | 110.8 | 105.06 | 5.7 | | | | | | | | | |
| 2+00 | 111.3 | 105.27 | 6.0 | | | | | | | | | |
| | 112.73 | 105.48 | 7.3 | 2+98.5 | | | | | | | | |
| Priv. S.S. SE. Cor Broadway & Pawnee | | | | | | | | | | | | |
| 0+00 | 98.44 | 89.33 | 9.1 | 0+00 EXIST | | | | | | | | |
| | 98.50 | 89.67 ^{OUT} 89.79 ^{IN} | 8.8 | 0+57.1 | | | | | | | | |
| 1+00 | 97.4 | 90.05 | 7.4 | | | | | | | | | |
| 2+00 | 98.4 | 90.67 | 7.7 | | | | | | | | | |
| | | | | | | | 2+56.7 | 22253 | 303 E Pawnee | Westerly Ave | | 12-19-88 |
| 3+00 | 98.3 | 91.28 | 7.6 | | | | | | | | | |
| | 98.35 | 91.48 | 6.9 | 3+32.7 | 4" STUB E | | 16245 | | 2424 S. Broadway | | | 5-8-86 |
| Priv. S.S. Ext. for Lot 1, Bk D, WESTERLY VILLAGE ADDN. | | | | | | | | | | | | |
| 0+00 | 128.3 | 121.00 | 7.3 | 0+00 EXIST | | | | | | | | |
| 1+00 | 129.00 | 121.40 | 7.6 | | | | | | | | | |
| | 129.00 | 121.69 | 7.3 | 1+72.0 | 8" STUB N. | | | | | | | |
| Priv. S.S. For Lot 1 ANDREA ADDN. | | | | | | | | | | | | |
| 0+00 | 120.2 | 110.00 | 10.2 | 0+00 EXIST | | | | | | | | |
| 1+00 | 122.5 | 110.40 | 12.1 | | | | | | | | | |
| | 122.2 | 110.58 ^{OUT} 110.68 ^{IN} | 11.6 | 1+46.2 | | | | | | | | |
| 2+00 | 123.0 | 110.90 | 12.1 | | | | | | | | | |
| 3+00 | 122.7 | 111.30 | 11.4 | | 3+01.2 | | 18047 | | Wood Maple | | | 4-2-87 |
| 4+00 | 122.9 | 111.70 | 11.2 | | | | | | | | | |
| 5+00 | 123.2 | 112.10 | 11.1 | | | | | | | | | |
| | 124.00 | 112.28 | 11.7 | 5+46.2 | 5+17.2 8" STUB NW 4" STUB SW | | 18015 | | Wood Maple | | | 3-31-87 |