

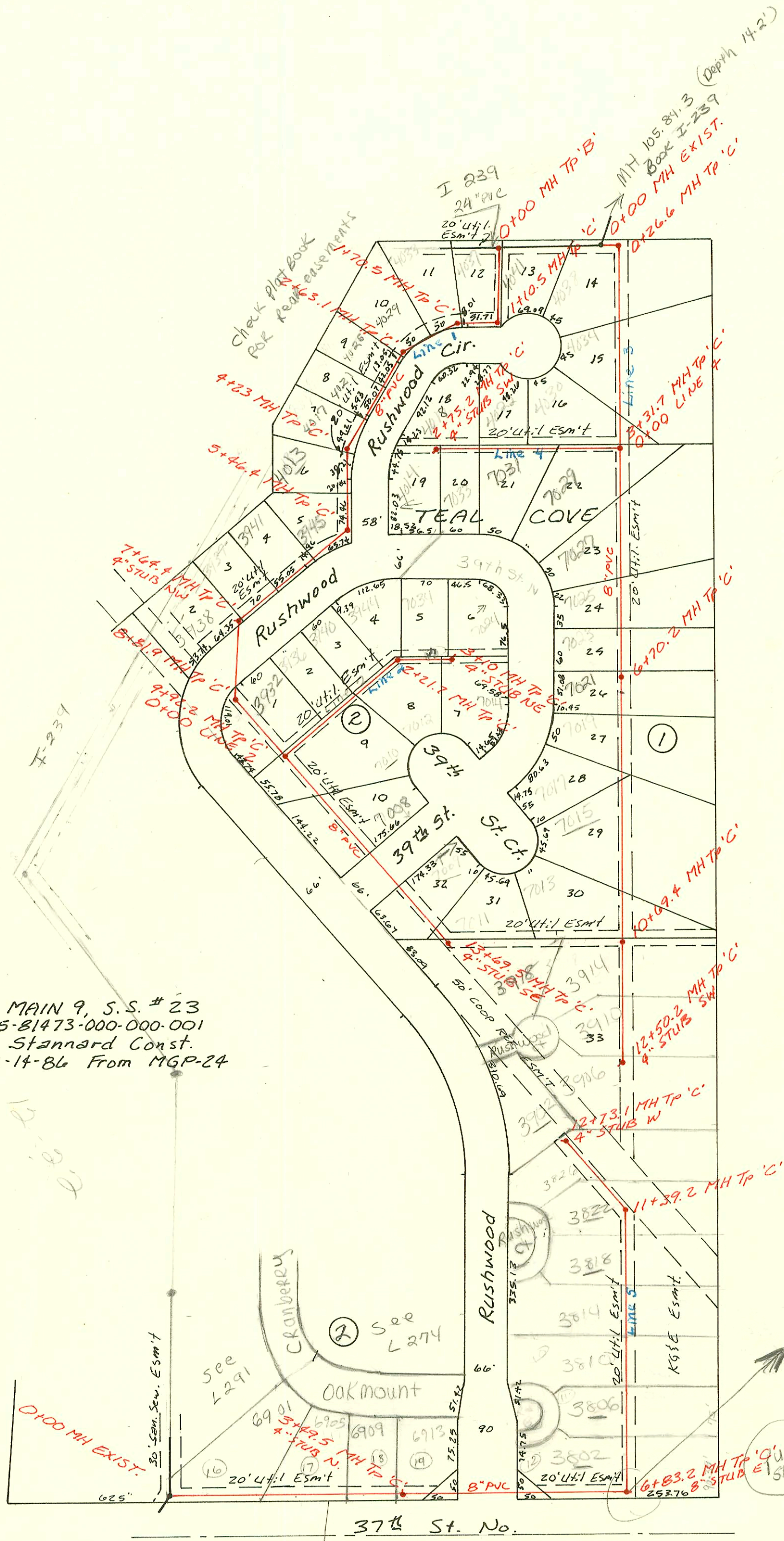

LAT 17, MAIN 9, S.S. # 23
468-76-245-81473-000-000-001
Built By Stannard Const.
Booked 5-14-86 From MGP-24



LOTS 16-19 DO NOT
Require further Lats or Main Asses.
because these lots already incl. in a
Benefit Dist. for Vicky Huang, ENG DIV.
91391 by ER-CID

6-21-01
CURTIS with Sewer Maint
advised they found a
2" line from rim. This
line comes from
City Pump Station
to E. side of MH.
There is constant
flow of water
into Mt.
No record of
ORIS connection
ASK

LAT 17,
LINE 1

LINE 2

LINE 3

LINE 4

(CONT

CONSTRUCTION RECORD							SERVICE RECORD					
STATION	ELEVATION		Depth	MANHOLE	4-INCH "Y" BRANCHES		No. of Permit		House Number		DATE OF PERMITS	
	Ground	Grade			North West	South East	North West	South East	North West	South East	North West	South East
MAIN 9, 0+00	S.S. #23 178.45	164.21	14.2'	0+00	0+31.0 TAP	0+30.0 TAP	24670	21214	4034 Rushwood Ct	4044 Rushwood Ct	1-22-90	10-31-88
1+00	178.0	164.83										
	178.53	164.89	13.6'	1+10.5								
2+00	177.7	165.30	13'	1+70.5	1+76.5 TAP		20830		4033 Rushwood Ct		10-8-88	
	177.76	165.64	12.1'	2+63.1	2+44.1 TAP		20412		4029 Rushwood Ct		4-6-88	
3+00	177.3	165.81			2+78.1 TAP		25608		4025 Rushwood Ct		6-22-90	
							23605		4021 Rushwood Ct		7-26-89	
4+00	177.0	166.26			4+15.5 TAP		22150		4017 Rushwood Ct		12-15-88	
	177.14	166.37	10.7'	4+23.0	4+33.0 TAP		22232		4013 Rushwood Ct		12-14-88	
5+00	176.6	166.72										
	176.69	166.93	9.8'	5+46.4	5+09.4 TAP		22151		3945 Rushwood Ct		18-05-88	
6+00	177.0	167.17			6+39.4 TAP		21067		3944 Rushwood Ct		9-14-88	
7+00	177.3	167.62			6+97.4 TAP		22156		3931 Rushwood Ct		12-05-88	
	176.83	167.91		7+64.4	4 STUB NE		21066		3133 Rushwood Ct		7-14-88	
8+00	176.5	168.11										
	176.95	168.56		8+81.9								
9+00	177.3	168.64										
	178.87	169.06	9.8'	0+00 L-2 9+92.2								
10+00	178.5	169.10										
11+00	178.4	169.65										
12+00	179.1	170.19										
13+00	180.6	170.73										
	182.40	171.11	11.3'	13+69.5								
0+00	178.87	169.06	9.8'	0+00 9+92.2 L-1	0+26.0 TAP		22960		3732 Rushwood Ct		4-20-87	
1+00	179.0	169.57										
2+00	179.2	170.08										
	179.48	170.19	9.3'	2+21.7								
3+00	180.0	170.66										
	180.62	170.72		3+10.0	4" STUB NE							
0+00	177.53	164.78	12.8'	0+00 EXIST.	0+00							
	178.00	165.21	12.8'	0+26.6								
1+00	177.1	165.96										
2+00	177.3	166.98										
3+00	178.5	168.01										
	178.40	168.33	10.1'	0+00 L-4 3+31.7								
4+00	179.5	168.73										
5+00	180.0	169.32										
6+00	180.0	169.91										
	180.20	170.32	9.9'	6+70.2								
7+00	181.0	170.63	10.4'									
8+00	182.8	171.67	11.1'									
9+00	184.5	172.70										
10+00	186.4	173.74										
	187.58	174.46	13.1'	10+69.4								
11+00	188.2	174.58										
12+00	188.6	174.95										
	188.95	175.14	13.8'	12+50.2	4" STUB SW		22167		3710 Rushwood Ct		10-31-87	
0+00	178.40	168.35	10.1'	0+00 3+31.7 L-3								
1+00	178.0	168.73										
2+00	178.0	169.11										
	178.45	169.40	9.05'	2+75.2								