

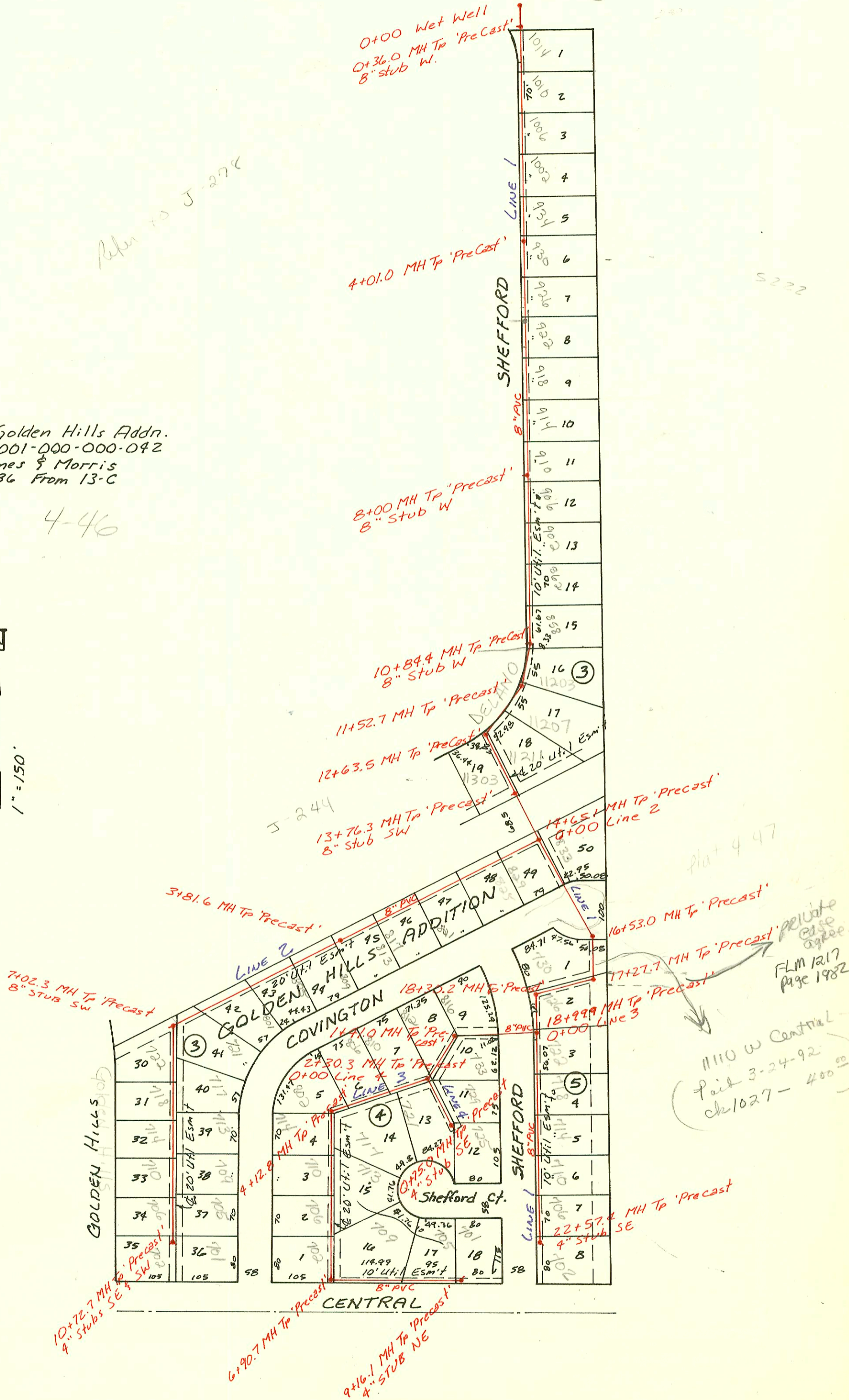

Refer to J-278

Priv. S.S. for Golden Hills Addr.
468-76-245-80001-000-000-042
Built By Barnes & Morris
Booked 6-24-86 From 13-C

4-46

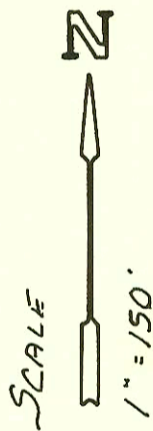

5222

plat 4 47

private case agree.
FLM 1217
Page 1982

1110 W Central
Paid 3-24-92
ch/1027-400

Priv. S-S
LINE 1

LINE 2

CONSTRUCTION RECORD							SERVICE RECORD					
STATION	ELEVATION		Depth	MANHOLE	4-INCH "Y" BRANCHES		No. of Permit		House Number		DATE OF PERMITS	
	Ground	Grade			North West	South East	North West	South East	North West	South East	North West	South East
for GOLDEN HILLS ADDN.												
0+00	145.08	132.24	12.8	0+00								
	144.21	132.36										
1+00	144.2	132.58	11.9	0+36.0		0+84.0 TAP		17312		1014 N Sheffield		11-17-86
		133.24	10.0			1+30.0 TAP		17311		1010 N Sheffield		11-17-86
2+00	144.2		9.9			2+25.0 TAP		17273		1006 N Sheffield		11-10-86
		134.26				2+98.0 TAP		17272		1002 N Sheffield		11-10-86
3+00	144.1	135.29	8.8									
						3+73.0 TAP		17223		934 Sheffield		10-29-86
4+00												
	144.17	136.33	7.8	4+01.0		4+07.0 TAP		17222		930 Sheffield		10-29-86
5+00	145.8	137.08	8.7									
						21' N of MH on Lot 8		16784		826 Sheffield		9-18-86
6+00	147.4	137.83	9.6			46' S of MH on Lot		16783		705 Sheffield		9-18-86
								16609		918 Sheffield		7-14-86
7+00	149.1	138.59	10.5			6+89.0 TAP		16616		914 N Sheffield		7-14-86
						7+98.0 TAP		16617		910 N Sheffield		7-14-86
8+00	150.86	139.34	11.5	8+00.0	8" STUB W	8+27.4 TAP		16614		906 N Sheffield		7-14-86
		139.38										
9+00	152.0	139.77	12.2					16615		902 N Sheffield		7-14-86
						9+06.4 TAP		16613		862 N Sheffield		7-14-86
10+00	152.4	140.16	12.2									
	152.03	140.60	11.5	10+84.4	8" STUB W	10+87.4 TAP		16612		858 N Sheffield		7-14-86
11+00	152.0	140.66	11.3			NO INSPECTION TURNED IN		16611		11202 W Delano		7-14-86
	152.35	140.98	11.5	11+52.7		11+66.7 TAP		16610		11207 W Delano		7-14-86
12+00	152.5	141.17	11.3									
	152.83	141.43	11.4	12+63.5								
13+00	151.8	141.58	10.2					16660		11211 Delano		7-23-86
	150.82	141.88	8.9	13+76.3	8" STUB SW							
14+00	151.5	141.97	9.5									
	152.71	142.23	10.5	0+00 L-2				16150		833 Delano		4-21-86
15+00	153.2	142.42	10.8	14+65.7								
16+00	154.4	142.89	11.5									
	155.01	143.14	11.9	16+53.0								
17+00	154.9	143.39	11.5					72-4132-7		1119 Wilcox		3-24-92
	154.95	143.50	11.5	17+27.7	17+79.7 TAP			16128		730 Sheffield		4-21-86
18+00	155.0	143.61	11.2									
	155.39	143.91	11.5	18+30.2								
	155.18	144.14	11.0	0+00 L-3								
19+00		143.27		18+99.9		18+49.0 TAP		16129		726 Sheffield		4-21-86
						19+49.0 TAP		16130		723 Sheffield		4-21-86
						19+97.9 TAP		16131		718 Sheffield		4-21-86
20+00	154.5	144.71	9.8									
						20+95.4 TAP		16132		714 Sheffield		4-21-86
21+00	154.1	145.15	9.0			21+30.4 TAP		16133		710 Sheffield		4-21-86
22+00	153.8	145.60	8.2									
	153.10	145.85	7.3	22+57.4	4" STUB SE			15800		706 Sheffield		4-21-86
0+00	152.71	142.27	10.4	14+65.1 L-1						702 N Sheffield		3-11-86
1+00	153.8	142.71	11.1	0+00		0+61.0 TAP		16149		829 Wilmington		4-21-86
						1+05.0 TAP		16148		825 Wilmington		4-21-86
2+00	155.0	143.14	11.9									
						2+10.0 TAP		16147		821 Wilmington		4-21-86
						2+51.0 TAP		16146		817 Wilmington		4-21-86
3+00	156.0	143.58	12.4									
	156.32	143.93	12.4	3+81.6		3+60.0 TAP		16145		813 Wilmington		4-21-86
4+00	156.2	144.00	12.2			4+27.6 TAP		16144		809 Wilmington		4-21-86
5+00	156.9	144.38	12.5									
						5+31.3 TAP		16143		805 Wilmington		4-21-86
6+00	157.4	144.77	12.6									
						6+02.3 TAP		16142		801 Wilmington		4-21-86
7+00		145.15										
	158.65	145.16	13.5	7+02.3		7+64.3 TAP		16240		722 Golden Hills		5-7-86
		145.19										
8+00	158.5	145.62	12.9			8+20.3 TAP		16239	16140	718 Wilmington	717 Wilmington	5-7-86
						8+90.7 TAP		16238		714 Wilmington		5-7-86
9+00	158.2	146.07	12.1									
						9+11.2 TAP		16139		713 Wilmington		4-21-86
						9+76.7 TAP		16097	16151	710 Golden Hills	709 Wilmington	5-7-86
10+00	158.0	146.51	11.5			10+48.7 TAP		16236	16138	705 Golden Hills	705 Wilmington	5-7-86
	157.09	146.83	10.3	10+72.7		10+47.7 TAP						4-21-86
						4" STUB SE						
						4" STUB SW						