

Priv. S.S. for GOLDEN HILLS ADDN. (Phase II)  
44B-76-245-80001-000-000-129  
Built By Barnes & Morris  
Booked 7-11-86 from MG-1

446

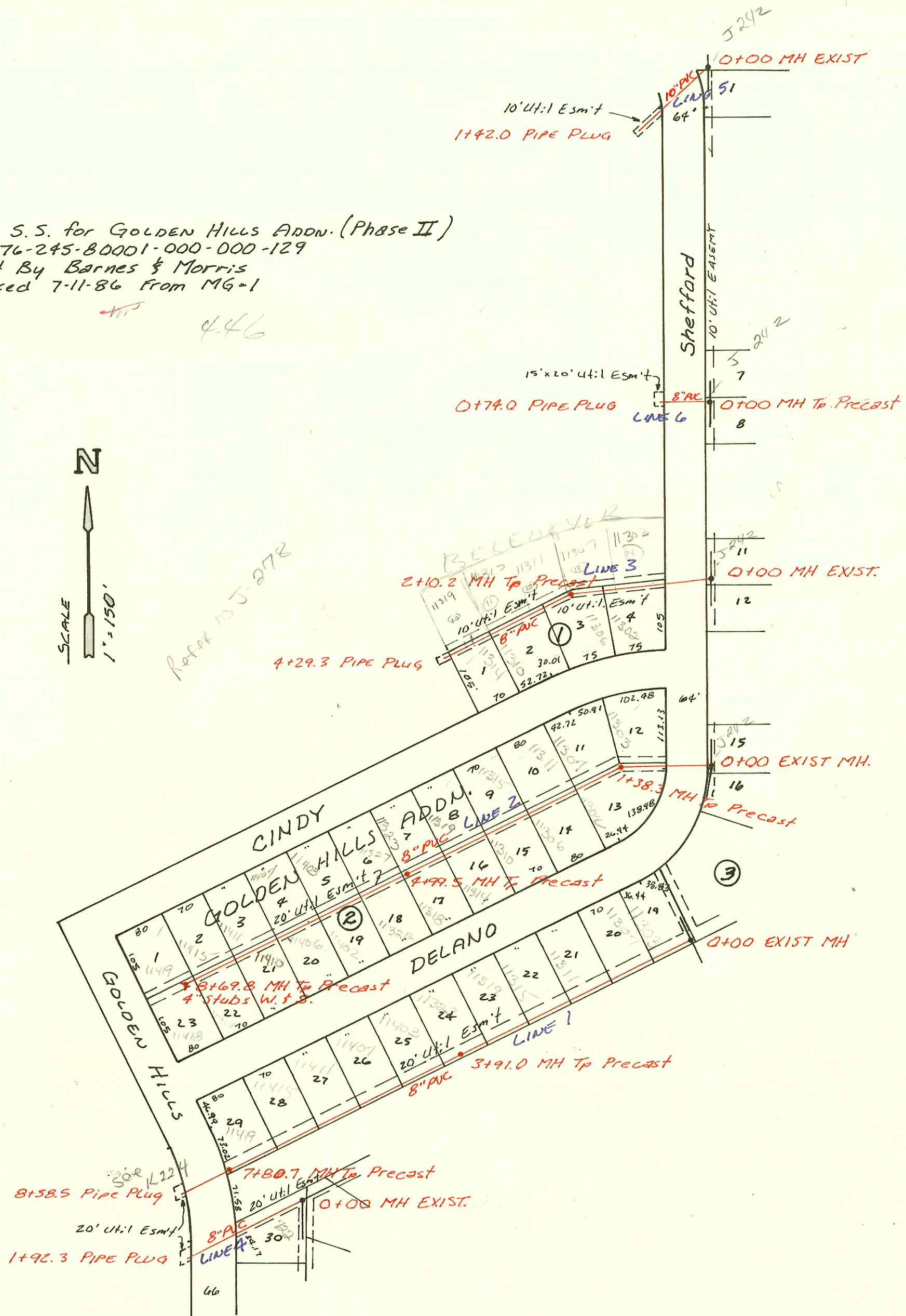

Refer to J-278



J242

Sheffield

CINDY  
GOLDEN HILLS  
DELANO

RECEIVER

10' UT:1 ESMT  
1+42.0 PIPE PLUG

15' x 20' UT:1 ESMT  
0+74.0 PIPE PLUG

4+29.3 PIPE PLUG

8+58.5 PIPE PLUG  
20' UT:1 ESMT  
1+92.3 PIPE PLUG

0+00 MH EXIST

0+00 MH TP PRECAST

0+00 MH EXIST

0+00 EXIST MH

0+00 EXIST MH

2

3

46

46

CONSTRUCTION RECORD						SERVICE RECORD						
STATION	ELEVATION		Depth	MANHOLE	4-INCH "Y" BRANCHES		No. of Permit		House Number		DATE OF PERMITS	
	Ground	Grade			North West	South East	North West	South East	North West	South East	North West	South East
Priv. S.S. for Golden Hills Addn. (Phase II)												
LINE 1 0+00	150.91	143.87	7.0	0+00 EXIST. MH								
1+00	153.0	144.61	8.4		0+41.0		16700		11305			7-25-86
2+00	155.0	145.35	9.7		1+25.0		16608		11307			7-14-86
3+00	156.6	146.09	10.5		1+65.5 TAP		16607		11311			7-14-86
4+00	157.25	146.76	10.5	3+91.0	2+52.0 TAP		16606		11315			7-14-86
5+00	158.0	147.23	10.8		2+91.0 TAP		16605		11314			7-14-86
6+00	158.8	147.67	11.1									
7+00	160.0	148.10	11.9									
8+00	161.0	148.53	12.5									
8+58.5	161.0	148.76	12.2									
LINE 2 0+00	152.03	143.82	8.2	0+00 EXIST. MH								
1+00	155.6	144.43	11.2		0+98.2		16985		11303			9-18-86
2+00	156.5	145.14	11.5		1+44.3		16661		11302			7-23-86
3+00	156.5	145.85	10.7		1+80.3		16986		11304			9-18-86
4+00	158.2	146.56	11.6		2+33.3		16987		11311			9-18-86
5+00	158.78	147.27	11.5	4+99.5	2+67.3		16662		11306			7-23-86
6+00	161.0	148.84	12.2		3+13.3		16664		11310			7-23-86
7+00	163.0	150.41	12.6		3+53.3		16988		11315			9-18-86
8+00	164.5	151.97	12.5		3+87.3		16989	16665	11314			9-18-86
9+00	163.56	153.06	10.5	8+69.8	4+23.3		16990	16666	11323			9-18-86
LINE 3 0+00	150.9	139.55	11.4	0+00 EXIST. MH	4+63.5 TAP		16991		11321			9-18-86
1+00	152.0	140.88	11.1		5+34.5 TAP				11322			7-23-86
2+00	153.7	142.21	11.5		6+21.5 TAP		16992	16668	11403			9-18-86
3+00	156.5	143.58	12.9		6+64.8 TAP		16993		11407			9-18-86
4+00	158.7	144.95	13.8		7+06.5		16669		11406			7-23-86
4+29.3	159.6	145.35	14.3		7+69.8 TAP		16994	16670	11411			9-18-86
LINE 4 0+00	158.74	145.25	13.5	0+00 EXIST. MH	8+39.8		16995	16671	11415			9-18-86
1+00	160.4	145.75	14.7		8+76.8 TAP		16996	16672	11419			7-23-86
2+00	153.7	142.21	11.5		4" STUB W	4" STUB S			11418			9-18-86
3+00	156.5	143.58	12.9		0+00 EXIST. MH				11303			1-7-87
4+00	158.7	144.95	13.8		1+15.2 TAP	1+04.2	17588	17167	11302			10-21-86
4+29.3	159.6	145.35	14.3		1+67.2 TAP		17589		11307			1-7-87
LINE 5 0+00	144.23	132.44	11.8	0+00 EXIST. MH	2+19.2 TAP	2+18.2	17590	17168	11311			1-7-87
1+00	143.2	132.69	10.5		2+09.2 TAP	3+22.2	17591	17169	11315			10-21-86
2+00	143.2	132.80	10.4		3+75.2 TAP	3+86.3	17592	17170	11319			1-7-87
LINE 6 0+00	145.25	137.33	7.9	0+00 EXIST. MH								
0+74.0	145.5	137.55	8.0									
Priv. S.S. Ext. for a portion of Fishin Mobile Home Park (Line 1B)												
LINE 1B 0+00	106.5	100.48	6.0	0+00								
1+00	106.5	100.88	5.6									
2+00	106.5	101.28	5.2									
3+00	106.5	101.68	4.8									
	106.6	101.88	4.7	3+50.0								