

13th St.



LAT B1, WAR INDUSTRIES SEWER
 46B-76-245-8152B-000-000-001
 Built By Mid-States Const.
 Booked 11-12-86 From DCD-250

12-44

Lawrence Ln.
 0+00 Exist MA

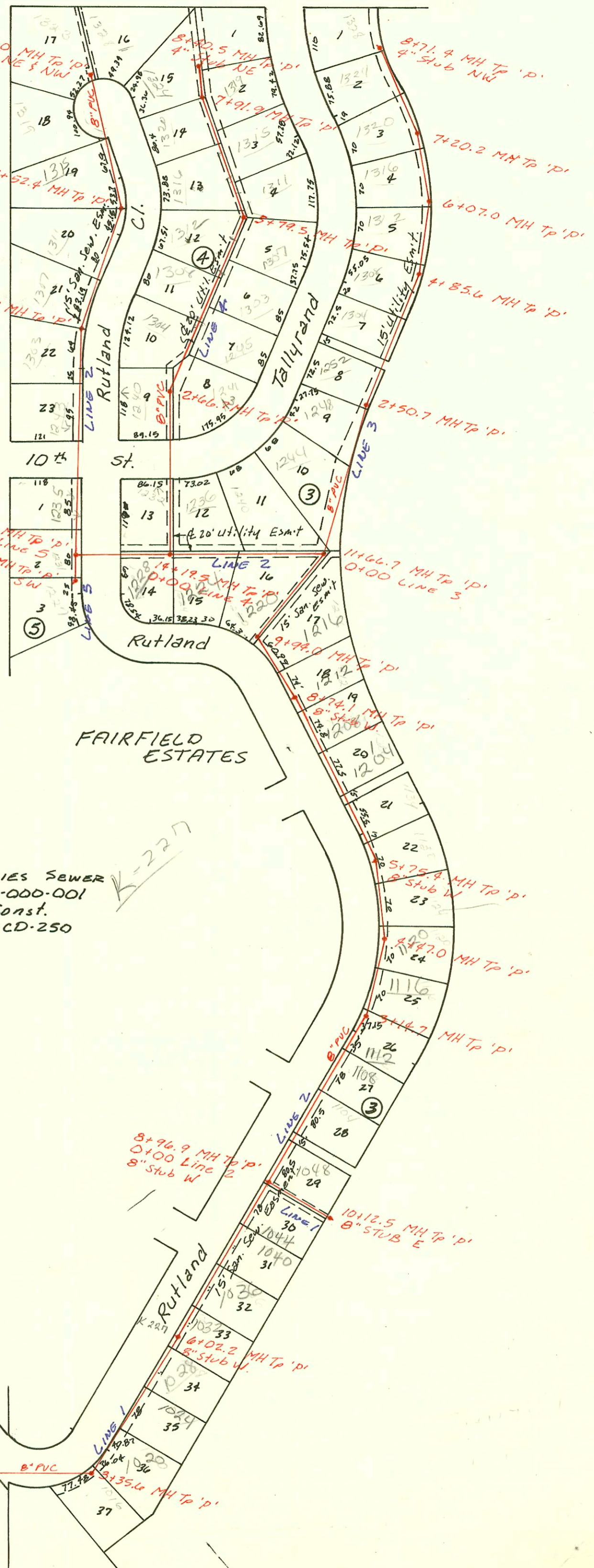

12-44

LAT 81
LINE 1

LINE 2

CONSTRUCTION RECORD							SERVICE RECORD					
STATION	ELEVATION		Depth	MANHOLE	4-INCH "Y" BRANCHES		No. of Permit		House Number		DATE OF PERMITS	
	Ground	Grade			North West	South East	North West	South East	North West	South East	North West	South East
WIS												
0+00	173.60	163.10	10.5	0+00 EXIST MH								
1+00	173.5	163.46	10.0									
	172.85	163.70	9.2	1+66.7								
2+00	172.5	163.81	8.7									
3+00	172.9	164.16	8.7									
	173.59	164.28	9.3	3+35.6								
4+00	173.9	164.46	9.4									
5+00	175.1	164.75	10.4									
6+00		165.03										
	176.73	165.04	11.7	6+02.2	8" stub W							
7+00	177.5	165.31	12.2									
8+00	178.0	165.58	12.4									
	177.95	165.84 out 166.17 in	12.1	8+96.9	8" stub W							
9+00		166.18										
10+00	176.3	166.55										
	176.60	166.60	10.0	10+12.5								
0+00	177.95	168.35	9.6	0+00 8+96.9 L-1								
1+00	177.3	168.80	8.5									
2+00	178.1	169.26	8.8									
3+00	179.1	169.71	9.4									
	179.58	169.78	9.8	3+14.7								
4+00	180.1	170.26	9.8									
	181.00	170.53	10.5	4+47.0								
5+00	181.1	170.76	10.3									
	182.29	171.09 out 173.26 in	11.2	5+75.4	8" stub W							
6+00	182.0	173.37	8.6									
7+00	182.0	173.81	8.2									
8+00	183.0	174.25	8.8									
	184.15	174.58	9.6	8+74.1	8" stub W							
9+00	184.0	174.72	9.3									
	185.81	175.21	10.6	9+94.0								
10+00		175.24										
11+00	185.0	175.70	9.3									
	185.47	176.01 out 176.31 in	9.5	0+00 L-3 11+66.7								
12+00	186.0	176.74	9.3									
13+00	187.5	178.04	9.5									
14+00	189.5	179.35	10.2									
	189.96	179.60 out 179.61 out	10.4	0+00 L-4 14+19.5								
15+00	190.5	179.91	10.6									
	190.76	180.19 out 181.96 in	10.6	0+00 L-5 15+74.4								
16+00	190.6	182.10	8.5									
17+00	192.0	182.65	9.4									
18+00	192.5	183.20	9.3									
19+00	193.0	183.75	9.3									
	193.67	184.01	9.7	19+46.8								
20+00	193.5	184.32	9.2									
21+00	194.0	184.90	9.2									
	194.73	185.21	9.5	21+52.4								
22+00	194.6	185.43	9.3									
23+00	194.8	185.88	9.0									
	195.99	186.24	9.8	23+80.0	4" stub NW	4" stub NE						